

CATALOGUE N^o. 52

B. ALTMAN & Co.

Sixth Avenue and 19th Street,

NEW YORK.

WE DIRECT
ATTENTION TO
NOTICE ON PAGE 1

* Spring * and * Summer * 1886 *

INFORMATION FOR CUSTOMERS.

ORDER ONLY FROM THIS CATALOGUE, (No. 52.)

Goods previously advertised cannot now be furnished.

Our patrons will find it greatly to their advantage in ordering goods to make themselves familiar with these suggestions.

TERMS.—Our terms are C. O. D. unless prepaid by Draft, P. O. Money Order or American Express Co.'s Money Order, which in each case should be made payable to the order of B. ALTMAN & Co., New York City, or, if more convenient, by money enclosed in registered letter.

As Express Companies decline collecting amounts less than five dollars, all such orders must be paid for in advance. We also require a deposit of one-fourth the amount on all orders for outfits, suits made to order or any other article made specially; the balance will be collected by the Express Company, including return money charges.

REFUNDING OF BALANCES.—When a balance is due after filling an order it will be returned at once with bill of items. Amounts over one dollar will be refunded by check; under that sum in postage stamps. No notice will be taken of debit or credit balances under five cents.

CORRESPONDENCE.—Please write the name in full, giving Post Office, County and State, also state the amount of money enclosed. Married ladies will save confusion of accounts by invariably using their husbands' initials.

SENDING OF GOODS.—We forward all goods by Express unless otherwise requested, it being the safest method, as all responsibility for loss or damage is assumed by the Express Companies.

No C. O. D. can be sent by mail, and prepayment in full including postage is required on all mail packages.

Goods ordered to be sent by mail can be registered at an extra cost of ten cents per package, which mode of mailing we strongly recommend as being quite safe.

Articles of glass, liquids, toilet powders, soaps, etc., are not allowed in the mails, but can be sent by Express. No article of merchandise subject to duty can be sent to a foreign country by mail.

RETURNING GOODS, APPROBATION, &c.—No goods will be sent on approval or C. O. D. subject to inspection; we warrant all goods advertised to be as represented.

POSTAL RATES FOR SENDING GOODS BY MAIL.—Postage is one cent per ounce. Parties sending us any goods by mail will please take notice that all packages must be so tied as to admit of being opened without destroying the wrapper, and to have the name and address of the sender written on the *outside* of the wrapper—as any written matter enclosed, even a tag with the price marks written thereon, subjects the whole package to letter rates. Packages that can be sent by mail are limited to four lbs. weight. We give below about the average weight of single articles, including wrapper and twine; more than one article will cost proportionately less:

Collars.....	about 2 oz.	Lady's Wrapper (cashmere and flannel).....	about 40 oz.
Cuffs (per pair).....	" 4 "	Napkins (per dozen).....	about 20 to 30 "
Corset.....	about 12 to 17 "	Pillow and Sheet Shams (per set).....	about 23 "
Chemise.....	about 12 "	Quilt (Marseilles).....	" 60 "
Drawers.....	" 8 "	Quilt (Honey Comb).....	" 43 "
Diaper (per piece).....	about 20 to 30 "	Rufling (including box and frame).....	about 23 to 30 "
Dress Goods or Silks (single fold, per yard).....	about 6 "	Robe (night).....	about 20 "
" " (double " ").....	" 12 "	Skirts.....	about 16 to 30 "
Fringe.....	" 3 "	Slip, Infant's.....	about 8 "
Flannel.....	" 6 "	Skirt ".....	" 7 "
Gloves (per pair).....	" 2 "	" ".....	" 8 "
Gossamer Cloaks.....	" 25 "	Shirt and Drawers, Gents', each.....	" 15 "
Handkerchiefs (per dozen).....	" 15 "	Slippers (per pair).....	about 10 to 15 "
Hose (per pair).....	" 5 "	Shoes.....	" 15 to 25 "
Jersey.....	" 15 "	Suit, Boy's or Girl's.....	" 50 to 75 "
Lace (per dozen yards).....	" 4 "	Towels (per dozen).....	" 30 to 60 "
Lady's Wrapper (cambric).....	" 20 "	Table Linen (per yard).....	about 12 "

ERRATA.

PAGE 6—style No. 162, Basque, wrong cut. The Basque described is similar to No. 161 in shape and style.

PAGE 19—Style No. 351, Infant's Robe, should be \$4.90 instead of \$5.90.

PAGE 19—Style No. 358, Infant's Robe is \$7.85.

PAGE 29—Style No. 109, Curtain should be \$1.90 instead of \$2.40.

PAGE 51—Style No. 22, Hosiery should read same style as No. 21, kept in French Blue only, \$1.45 per pair.

PAGE 59—Styles Nos. 80 and 83, Jewelry. The description should be reversed.

PAGE 61—Styles Nos. 98 and 99, Jewelry. The description should be reversed.

PAGE 68—Plastic Tape Meas. res. 36 inch, should be 34 cents each, instead of dozen.

PAGE 68—Strawberry Emeries should be 4 cents each instead of dozen.

**THE HENRY FRANCIS du PONT
WINTERTHUR MUSEUM
LIBRARIES**

5

Digitized by the Internet Archive
in 2011 with funding from
Lyrasis Members and Sloan Foundation

Underwest Department

5th Floor, 19th St., 6th Ave.

NOTICE:

A separate catalogue containing New Designs of the latest fashions in **LADIES'** and **CHILDREN'S COSTUMES** and **GARMENTS** will be ready for delivery on or about March **15th**, and will be mailed only upon application.

Respectfully,

B. ALTMAN & CO.,

19th St. *and* 6th Ave.

P. S.—Customers desiring a copy of the above should apply at once, when their names will be registered.

Underwear Department.

French Percale Lingerie, Hand Made.

The following represent but a small portion of our very large assortment in French Lingerie, the styles of which are altogether too numerous to be described. Being imported it is impossible for us to have at all times the styles and sizes which might be called for; therefore, customers sending orders will have to leave the selection to our judgment in case the precise article desired should not be on hand.

SIZES KEPT IN STOCK AS FOLLOWS: *Chemises*—Length, 40 inches; size of band for Sacque shape, 40, 42, 44, 46; for Band Chemises, 38, 40, 42, 44 and 46. *Gowns*—Length, 54 inches; neck sizes, 14, 15 and 16. *Walking Skirts*—Length, 38 and 41 inches; width, 2½ yards. *Underskirts*—Length, 27 and 30 inches; width, 2 yards. *Drawers*—Open, length, 25, 27 and 29 inches.

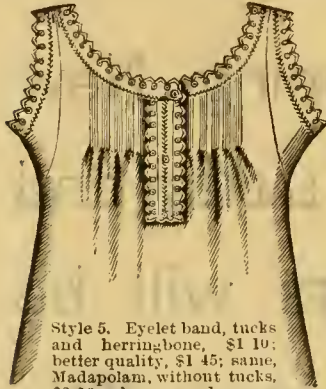

Style 5. Eyelet band, tucks and herringbone, \$1 10; better quality, \$1 45; same, Madapolam, without tucks, \$2 10; also pompadour percale, tucks, \$1 75.

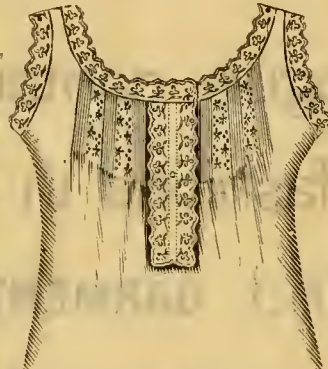

Style 3. Four hand embroidered insertings and front piece, \$1 18, 1 78, 2 35, and upwards.

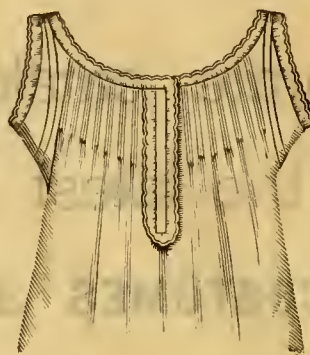

Style 1. Hand embroidered, 95c. Same with feather-stitching on band and front piece, \$1 00.

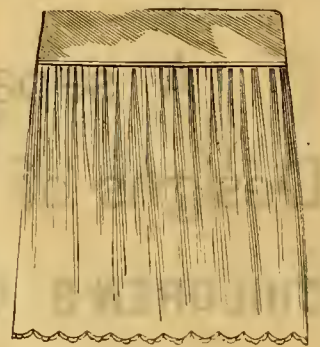

Style 21. Walking Skirt, hand embroidery, 83c.
Style 22. Same, finer, \$1 67.
Style 23. Same, two ruffles, \$2 25.

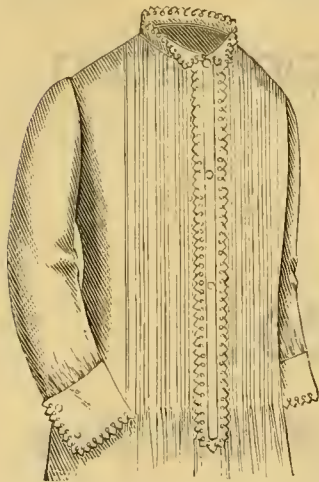

Style 10. Hand embroid'd, eyelet, \$1 35.
Style 11. Same, with plain scollop, \$1 15.
Style 12. Underskirt to match gown, \$1 25.
Style 13. Drawers to match gown, 89c.



Style 16. Hand embroidery, \$1 39, 1 78, 2 45 and upward.

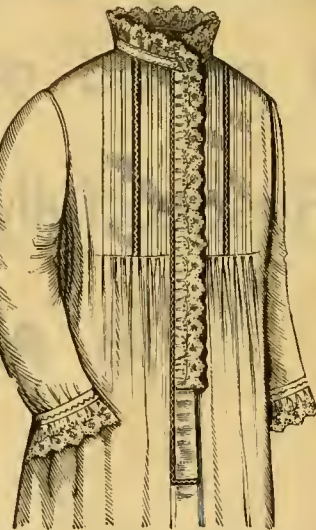

Style 17. Tucked Pompadour, with four insertings and front piece, \$2 75, 4 25 and upwards.



Style 37. Walking Skirt, hand embroidery, \$2 95.
Style 38. Walking Skirt, hand embroidery, with one flounce, \$2 50.

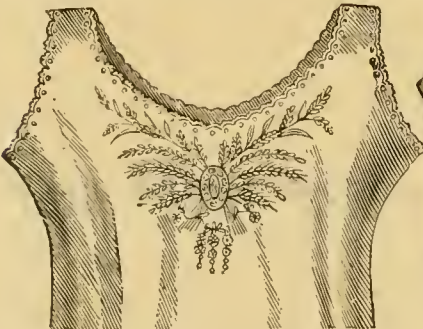

Style 7. Hand embroidered, 69c., 85c., \$1 10, and upwards.
Style 8. Same, Pompadour, 98c., \$1 35, and upwards.

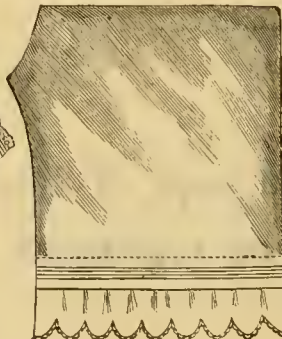

Style 26. Hand embroidered, 65c.
Style 27. Underskirt, same, \$1 00.

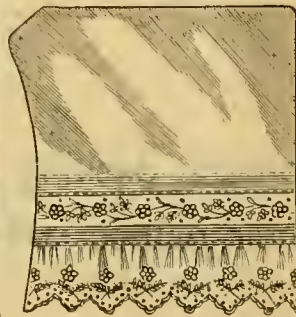

Style 34. Hand embroidery, \$1 25, 1 65, and upwards.

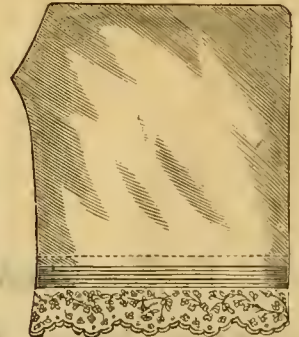

Style 30. Drawers, hand embroidered edge, 89c., \$1 25, and upward.
Style 31. Hand embroidered, ruffled, \$1 32, \$1 35, and upward.
Style 32. Underskirt, hand embroidered ruffle, \$2 25.

French Lingerie comprises a great variety of Peignoirs, Chemises de jour and de nuit, Canisoles, Matinees, Sante Lits, Corset Covers, Walking and Underskirts, Pillow Shams, etc., made of the best qualities of Percale, Madapolam, Nainsook, Linen Lawn, etc., tastefully trimmed with hand or machine embroidery, hem-stitching, real Torchon, Medici and Valenciennes Laces.

We also keep an assortment of Chemise bands, Night Robe Garnitures, unmade Drawers, insertings and edgings—all hand embroidered—also all similar articles required by ladies who wish to make their own trousseaux.

Bridal Sets.



The following sizes are kept :

Size 1. Night Robe, neck, 14 inches;
Chemise, band, 40 inches; Drawers, length,
25 inches.

Size 2. Night Robe, neck, 15 inches;
Chemise, band, 42 inches; Drawers, length,
27 inches.



Should any other combina-
tion of sizes be desired, several
days will be required to fill the
order, at an advance of 50c. to
\$1.00 per set, according to size
and style given. For larger
sizes, special estimates will be
given.

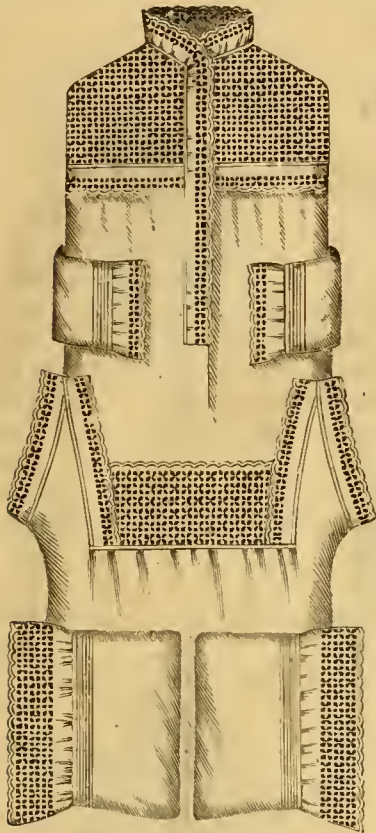

Style 50. Muslin, open Embroidery. \$3 45.

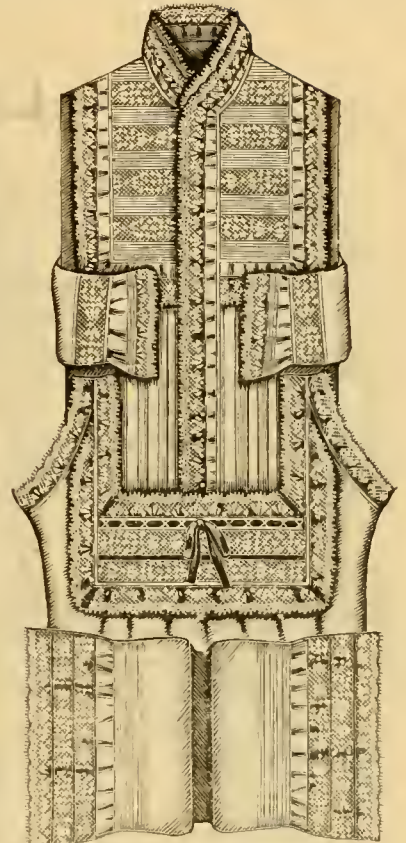

Style 51. Lawn, Tucks and Italian Lace. \$4 25.

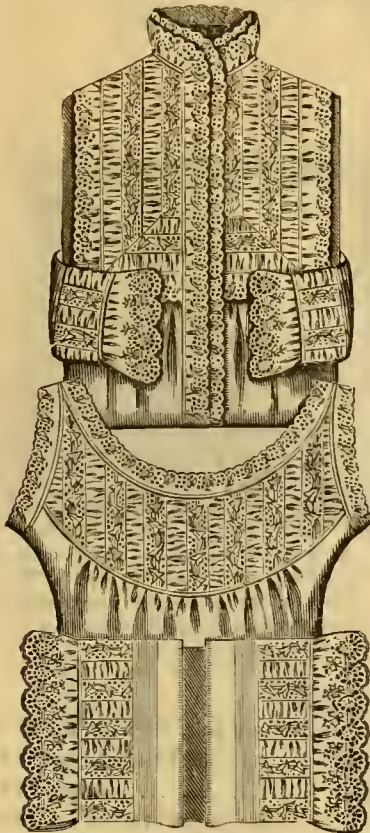

Style 52. Muslin, Embroidery and Puffing. \$7 90.

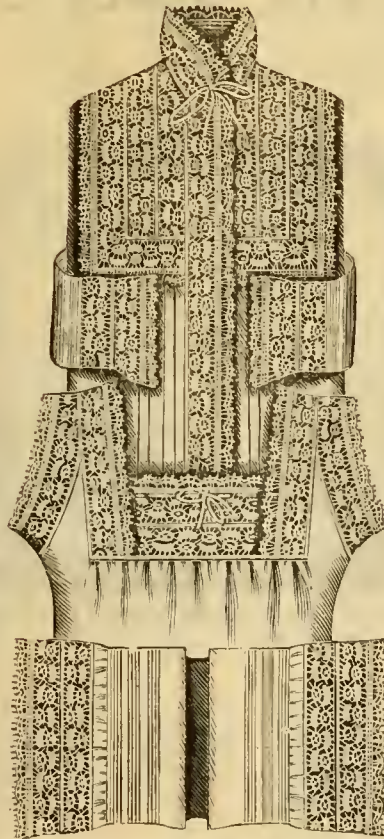

Style 53. Cambric, Medici Lace and Tucks. \$8 90.



Style 54. Cambric, Embroidery, Tucks and Herringbone. \$9 45.

Ladies' Night Robes.

Length of front, from neck, 54 inches and full width. The neck sizes (13, 14, 15, 16 and 18 inches) that can be furnished are given with each style.

STYLE.	
60.	Muslin, Tucked Mother Hubbard Yoke, Cambric Ruffle, sizes 13 to 16..... 60c.
61.	Muslin, Shirt Front of $\frac{1}{2}$ inch Tucks, Pointed Collar finished with Embroidery, sizes 14 to 16..... 89c.
62.	Muslin, Shirt Front of Hamburg Insertings and Tucks, finished with Ruffle of Embroidery, sizes 13 to 16..... 98c.
63.	Muslin, Mother Hubbard Yoke, Tucks and Four Insertings, Embroidered Ruffle, sizes 14 to 16..... \$1 15
65.	Muslin, Mother Hubbard Yoke of Insertings and Tucks, Two Embroidered Ruffles in Neck and Front, sizes 13 to 16..... 2 69
66.	Muslin, Pompadour Yoke, Tucks and Four Insertings, finished with Ruffle of Embroidery, sizes 13 to 16..... 3 95
67.	Cambric, Square Yoke of Fine Tucks in Clusters, Two Embroidered Ruffles, sizes 13 to 16..... 1 68
68.	Cambric, Pompadour Yoke of Insertings and Tucks, Ruffles of Embroidery, sizes 13 to 16..... 1 89
69.	Cambric, Mother Hubbard Yoke of Insertings and Tucks, Embroidered Ruffle, sizes 13 to 16..... 2 35
70.	Cambric, Shirt Front of Tucks and Insertings, Double Ruffle of Embroidery, sizes 13 to 18..... 2 75
71.	Cambric, Pompadour Yoke of Solid Embroidery, Tucks and Herringbone, sizes 13 to 16..... 3 95
73.	Cambric Pompadour Yoke, Horizontal Insertings of Torchon Lace, Tucks and Lace Edged Ruffles, sizes 13 to 16..... 2 59
74.	Cambric, Square Yoke made entirely of Medici Lace, finished with Lace Ruffles, sizes 13 to 16..... 2 59
75.	Cambric, Pompadour Yoke of Platt Lace Insertings and Lattice-work Beading, finished with Two Ruffles of Lace, sizes 14 to 16..... 4 50
76.	Cambric, Mother Hubbard Yoke of Medici Lace and Embroidery, sizes 13 to 16..... 5 25

Pillow and Sheet Shams.

A set of Shams consists of a Sheet Sham and a pair of Pillow Shams.

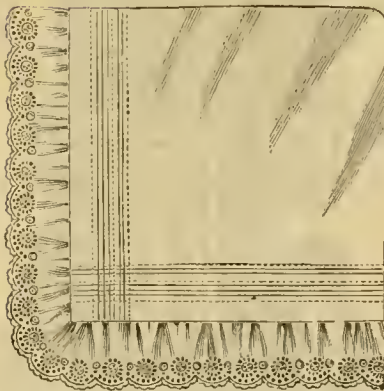

Style 90. Cambric, Tucks and Embroidery. Per pair, \$1 95.

Style 91. Linen, style of 90, better Embroidery. Per pair, \$3 10; per set, \$5 45.

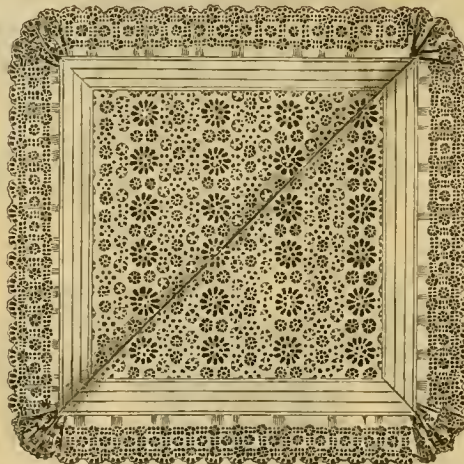

Style 92. Solid Embroidery, Tuck and Embroidered Ruffle. Per pair, \$3 98.

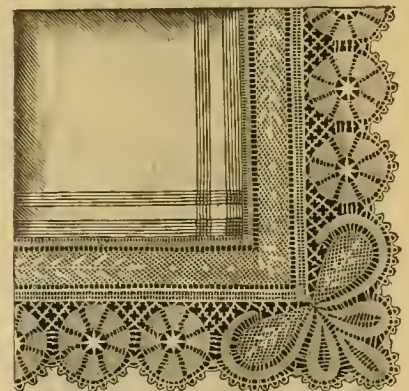

Style 93. Linen, Tucks and Garniture in Torchon Lace. Per pair, \$6 25; per set, \$11 90.

Style 94. Same, circular shape, without Tucks. Per pair, \$9 50; per set, \$16 50.

STYLE.

95.	Muslin, Tucks and Cambric Ruffle.....	per pair, 72c. ; per set, \$1 65
96.	Muslin, Inserting, Tucks and Ruffle of Embroidery.....	per pair, \$2 45; per set, 4 25
97.	Cambric, Hamburg Inserting and Embroidered Ruffle.....	per pair, 3 25
98.	Linen, Fine Embroidered Inserting and Ruffle.....	per pair, \$5 75; per set, 10 90
99.	Diamond Shape Centre of Solid Embroidery, Linen Body with Tucks, Broad Band of Embroidery and Ruffle of the same.....	8 90

Ladies' Night Robes.

Sizes—Length of front from neck, 54 inches, and full width. The neck size (13, 14, 15, 16, 18, inches), that can be furnished, are given with each style.



Style 110. Muslin, Tucks and Embroidery, sizes, 13 to 16, 85c.

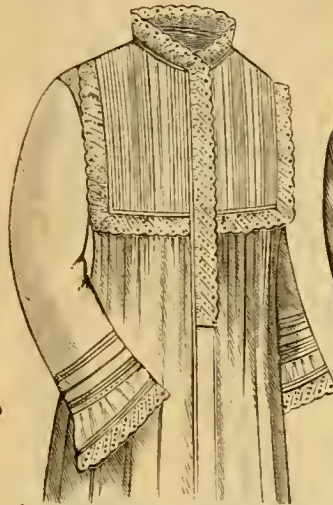

Style 111. Muslin, Tucks and Embroidery, sizes, 13 to 18, \$1 35.

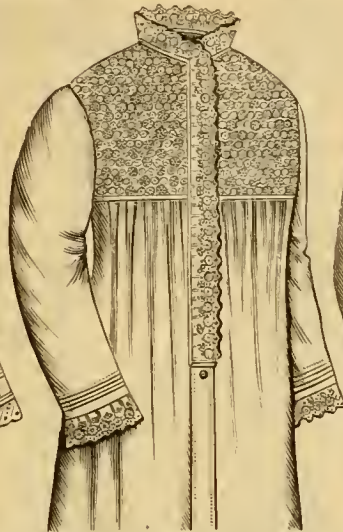

Style 112. Muslin, Solid Embroidery, sizes, 13 to 16, \$1 12.

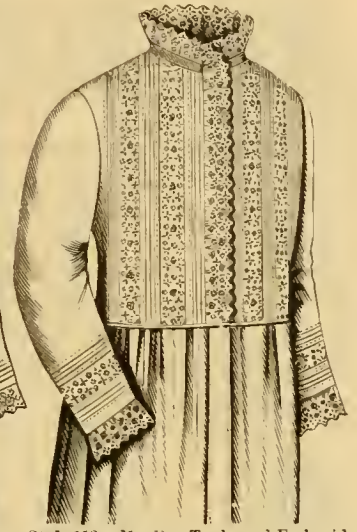

Style 113. Muslin, Tuck and Embroidery, sizes, 14 to 16, \$1 75.



Style 114. Muslin, Hamburg Embroidery & Tucks, sizes, 13 to 16, \$1 75.



Style 115. Muslin, Robe, Embroidery and Tucks, sizes, 14 to 16, \$2 89.



Style 116. Muslin, Embroidery and Tucks, sizes, 13 to 16, \$1 65.

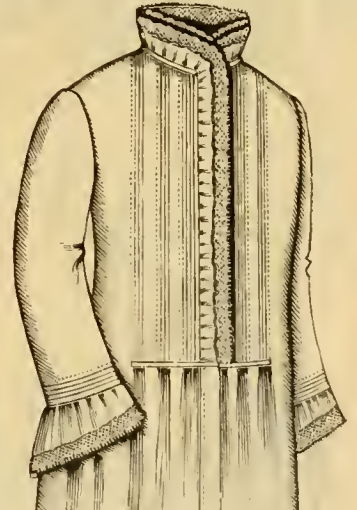

Style 117. Cambric, Tucks and Italian Lace, sizes, 14 to 16, \$1 18.



Style 118. Cambric, Medici Lace and Tucks, sizes, 13 to 16, \$2 25.

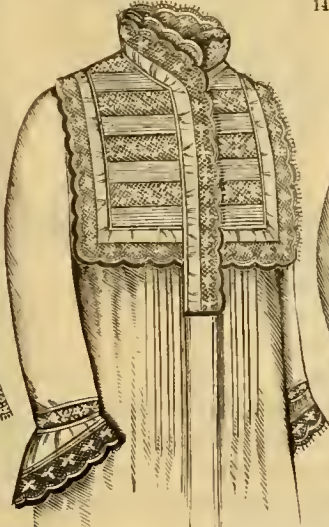

Style 119. Lawn, Tucks and Italian Lace, sizes, 13 to 16, \$1 95.

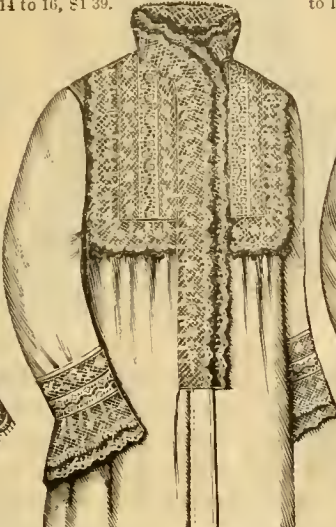

Style 120. Cambric, Platt Lace and Embroidery, sizes, 13 to 16, \$2 95.



Style 121. Cambric, Solid Embroidery & Medici Lace, sizes, 14 to 16, \$2 98.

Chemises.

Chemises are measured according to the band size, *i. e.*, around the shoulders, and all are 38 inches in length.

All the sizes (36, 38, 40, 42, 44, 46 and 48 inches) cannot be furnished in every style. We have stated with each style advertised the sizes that can be supplied.

STYLE.

130. Muslin, Corded Band, Open Front, sizes 36 to 46, 38c.; same in P. O. W. Muslin, sizes 38 to 46.....	69c.
131. Muslin, Horizontal Hamburg Inserting, finished with Embroidery, sizes 38 to 46.....	72c.
132. Muslin, Bouffant of Embroidery and Ribbon, sizes 38 to 42.....	79c.
134. P. O. W. Muslin, Corded Band and Hamburg Edging, sizes 38 to 46 inches, 92c.; same, Tucked Front, sizes 38 to 46 inches	\$1 22
136. Muslin, Square Yoke of Deep Hamburg Edging and Feather Stitching, Box Plaits and Tucks, sizes 38 to 44 inches.....	1 25
137. P. O. W. Muslin, Horizontal Trimming of Hamburg Inserting and Edging, Feather Stitching, sizes 38 to 46 inches	1 92
138. Cambric, Corded Band, sizes 36 to 46 inches, 48c.; same, 45 inches long, with Tucked Skirt, sizes 38 to 48 inches.....	79c.
139. Cambric, Corded Band and Hamburg Edging, sizes 38 to 46 inches.....	92c.
140. Cambric, Pompadour, front of Tambour Embroidery, Edging to match, sizes 38 to 46 inches.....	1 10
141. Cambric, Square Yoke of Hamburg Inserting and Deep Embroidery, in Bouffant style, sizes 38 to 42 inches.....	1 69
144. Cambric, Pompadour Neck, fine Torchon Lace Inserting and Edging and Ribbon, sizes 38 to 44 inches.....	1 69
145. Nainsook, Pompadour, two fine Medici Lace Insertings and Edgings, sizes 38 to 42 inches.....	2 90
146. Lawn, Circular Neck, Double Ruffle of Italian Lace Front and Back, 45 inches long, sizes 38 to 48 inches.....	1 28
147. Lawn, Italian Lace Inserting and Edging all around neck, bottom to correspond, 45 inches long, sizes 38 to 48 inches.....	1 85
148. Lawn, V shaped Front of Italian Lace, on bottom a Flounce of two Insertings and one Edging, 45 inches long, sizes 38 to 48 inches.....	2 65

Lawn Basques.

Kept in sizes 36, 38, 40 and 42 inch bust, with exception of styles 160, 161, 162, 164, 167 and 170, which are kept also in size of 46 inch bust.



Style 160. Nainsook, Tucks and Embroidery. \$1 45.

Style 161. Lawn, Embroidery and Tucks. \$1 62.

Style 162. Linon d'Inde, Medici Lace. \$3 25.

Style 163. Lawn, Embroidery. \$4 45.

STYLE.

164. Tucks down Front and around Bottom, finished with Lawn Ruffle.....	75c.
165. Three Clusters of Tucks down Front, Tucked Ruffle Edged with Embroidery all around.....	98c.
167. Linon d'Inde, 24 Tucks down Front on each side, Tucked Sailor Collar and Tucked Ruffles.....	\$2 45
168. Hamburg Inserting, Tucks and Ruffle of Embroidery around entire Sacque.....	2 65
169. Linon d'Inde, Four Swiss Insertings and Plaits down Front, Embroidered Ruffle all around, in back below waist, two Double Box Plaits.....	3 85
170. Linon d'Inde, Medici Lace Inserting and Edging all around, Jabot of Lace down Front.....	6 90

Chemises.

For sizes, see page 6.



Sizes, 36 to 46 inches.
Style 180. Muslin, embroidery, 55c.

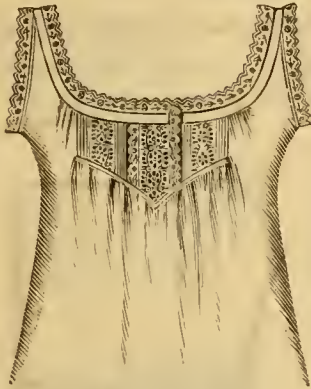

Sizes, 38 to 46 inches.
Style 181. Muslin, tucks and emb'y, 57c.

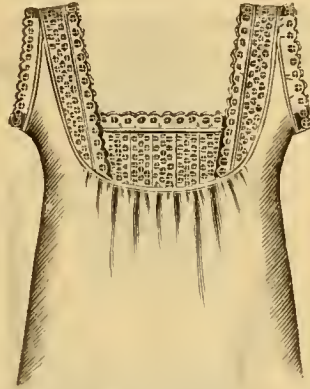

Sizes, 38 to 46 inches.
Style 182. Muslin, embroidery, 98c.



Sizes, 38 to 46 inches.
Style 183. Muslin, embroidery, 98c.



Sizes, 38 to 42 inches.
Style 186. Muslin, embroidery and tucks, \$1.28.



Sizes, 38 to 46 inches.
Style 187. Cambric, embroidery, \$1.10.

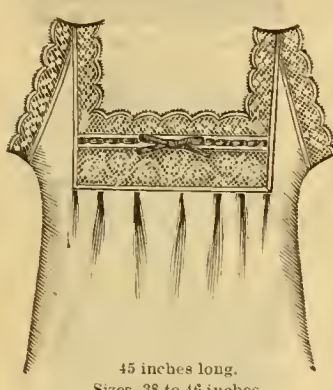

45 inches long.
Style 188. Lawn, Italian lace and ribbon; skirt, 2 clusters of tucks, 79c.



Sizes, 38 to 46 inches.
Style 189. Cambric, Torchon lace and ribbon, 88c.

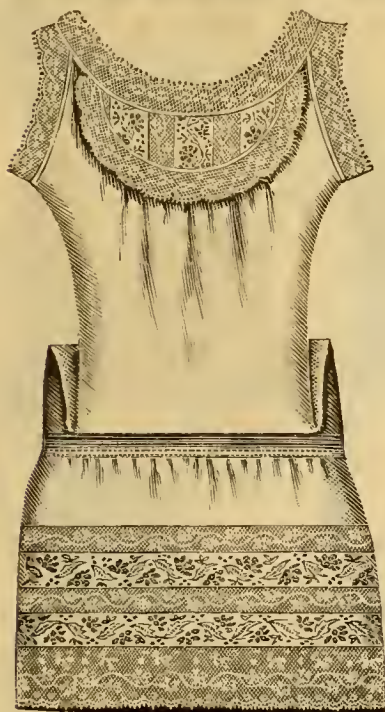

45 inches long.
Style 192. Lawn, embroidery and Italian lace \$3.45.



Sizes, 38 to 46 inches.
Style 193. Cambric, Torchon lace and embroidery, 98c.

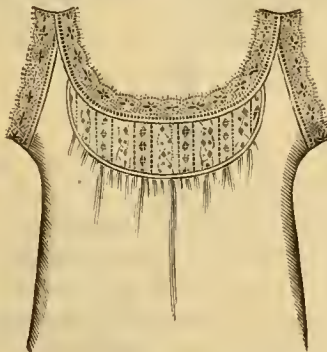

Sizes, 38 to 46 inches.
Style 194. Cambric, Medici lace and embroidery, \$1.05.

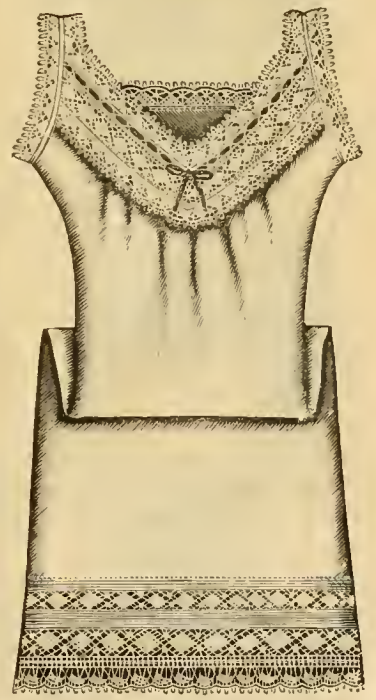

45 inches long.
Style 191. Cambric, Medici lace and ribbon, \$2.65.

Drawers.

The lengths furnished are given with each style advertised, and are measured from under the band. The width around bottom will be 20 inches unless otherwise stated. All styles are kept open only, unless otherwise stated.

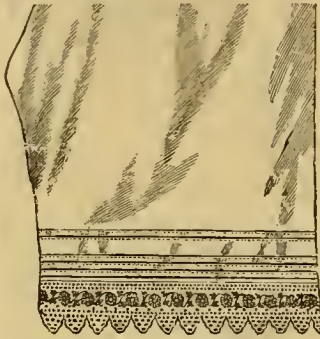

Lengths, 25, 27, 29 inches.
Style 200. Muslin, Tucks and Embroidery, open and closed. 56c.

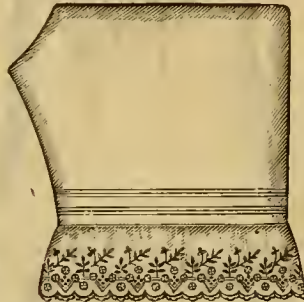

Lengths, 23, 25, 27, 29 inches.
Style 201. Muslin, Embroidery and Tucks, open and closed. 78c.

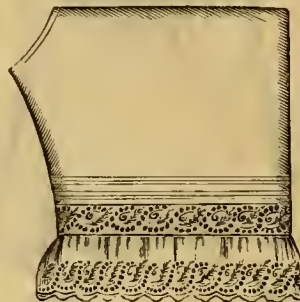

Lengths, 23, 25, 27, 29 inches.
Style 202. Muslin, Tucks and Embroidery, 78c.

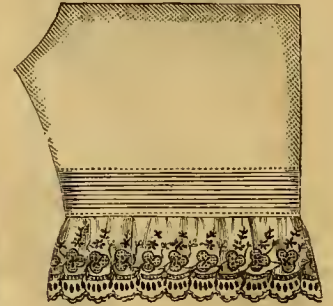

Lengths, 25, 27, 29 inches.
Style 203. Muslin, Embroidery and Tucks, open and closed. \$1 18.

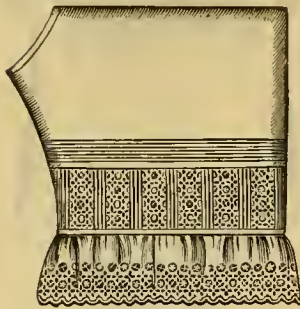

Lengths, 25, 27, 29 inches.
Style 204. Muslin, Tucks and Embroidery. \$1 25.

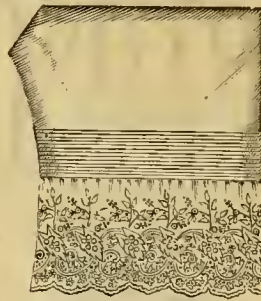

Lengths, 23, 25, 27, 29 inches.
Style 205. Muslin, Embroidery, open and closed. \$1 69.

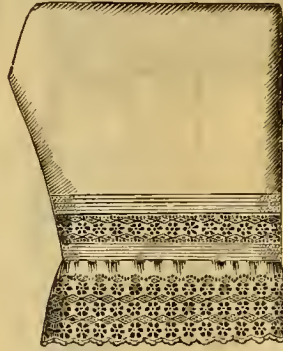

Lengths, 23, 25, 27, 29 inches.
Style 206. Muslin, Embroidery and Tucks. \$1 69.

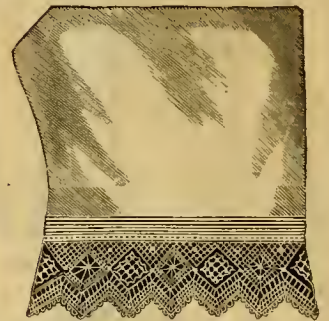

Lengths, 23, 25, 27 inches.
Style 207. Cambric, Tucks and Smyrna Lace. \$1 05.

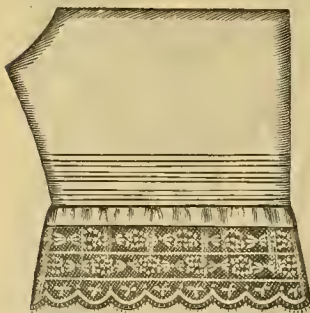

Lengths, 23, 25, 27 inches.
Style 208. Lawn, Ruffle edged with deep Platt Lace. \$1 35.

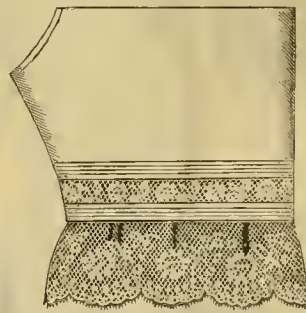

Lengths, 23, 25, 27 inches.
Style 209. Cambric, Platt Lace and Tucks. \$1 15.

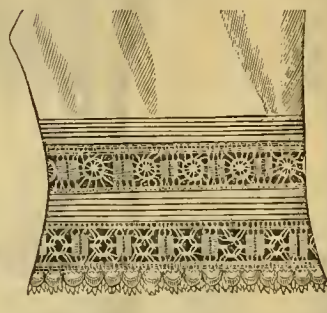

Lengths, 23, 25, 27 inches.
Style 210. Cambric, Medici Lace. \$1 22.



Lengths, 23, 25, 27 inches.
Style 211. Cambric, Tucks and Platt Lace. \$1 32.

Style 212. Muslin, hem and tucks. Lengths, 23, 25, 27, 29 inches	\$0 35
Style 213. P. O. W. Muslin, small and large tucks. Lengths, 23, 25, 27, 29 inches, open and closed	52
Style 214. P. O. W., hem and tucks. Lengths, 23, 25, 27 and 29 inches; 24 inches wide	59
Style 215. Muslin, tucked, ruffle edged embroidery and tucks above. Lengths, 23, 25, 27, 29 inches	50
Style 216. Muslin, ruffle of embroidery and tucks, 24 inches wide. Lengths, 23, 25, 27, 29 inches	69c. and 98
Style 217. Muslin, inserting and embroidered ruffle. Lengths, 23, 25, 27, 29 inches, open and closed	95
Style 218. Cambric, hem and tucks. Lengths, 23, 25, 27, 29 inches, 48c.; same, tucks and embroidery	62
Style 219. Cambric, 24 inches wide, tucks and embroidered ruffle. Lengths, 23, 25, 27, 29 inches	95
Style 220. Cambric, Medici lace ruffle and tucks. Lengths, 23, 25, 27 inches	1 15

Corset Covers and Combination Suits.

For Definition of Sizes see top of Page 10.

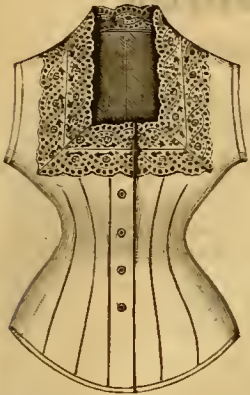

Sizes, 00, 1, 1, 2.
Style 230. Hamburg Embroidery, 72c.

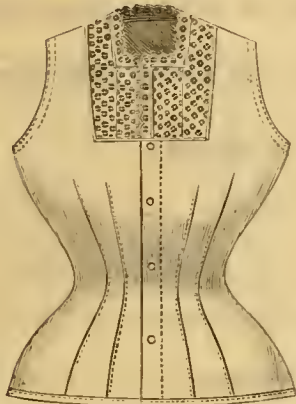

Sizes, 0, 1, 2, 3.
Style 231. Embroidery, 89c.

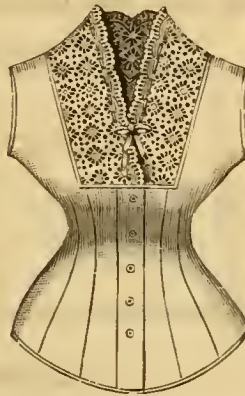

Sizes, 00, 0, 1, 2, 3.
Style 232. Embroidery, 98c.

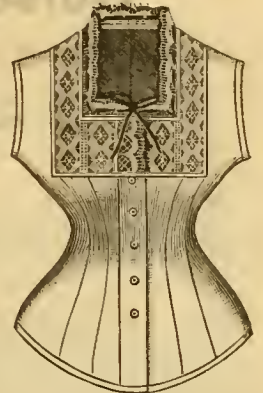

Sizes, 0, 1, 2, 3.
Style 233. Medici Lace and Ribbon, \$1 15.

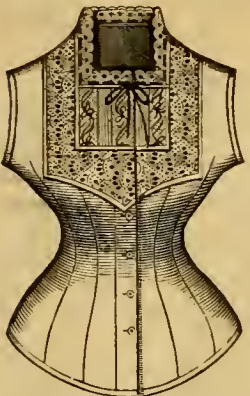

Sizes, 0, 1, 2, 3.
Style 234. Tucks, Italian Lace, and Solid Embroidery \$1 45.



Sizes, 0, 1, 2.
Style 235. Smyrna Lace and Embroidery, \$1 75.



Sizes, 0, 1, 2.
Style 236. Nainsook, Bouffant of Platte Lace and Emb., \$2 65.

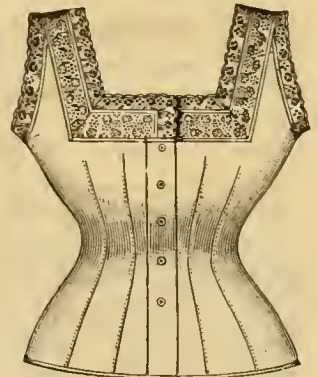

Sizes 00, 0, 1, 2, 3.
Style 237. Hamburg Inserting and edge, 85c.

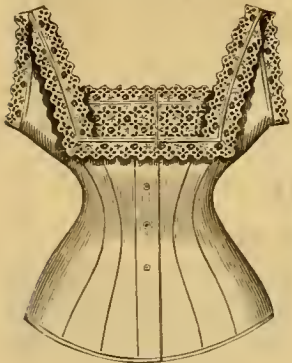

Sizes, 0, 1, 2, 3.
Style 238. Solid Embroidery, \$1 18.

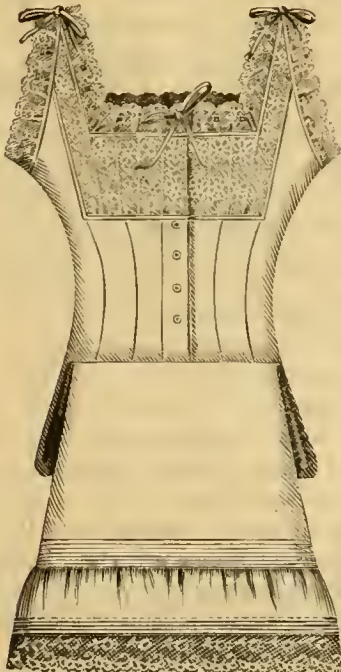

Sizes, 0, 1, 2.
Style 240. Combination Suit. Platte Lace and Ribbon, \$2 98.

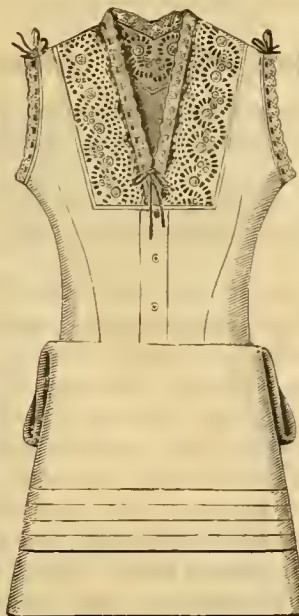

Sizes, 0, 1, 2.
Style 241. Combination Suit. Embroidery Edged, Torchon Lace, \$2 45.

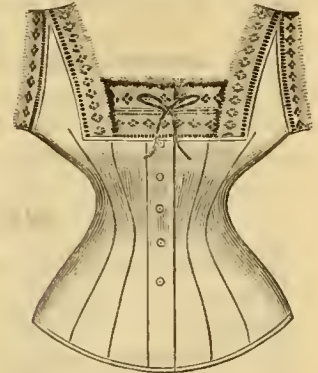

Sizes, 0, 1, 2.
Style 242. Medici Lace and Ribbon, \$1 85.

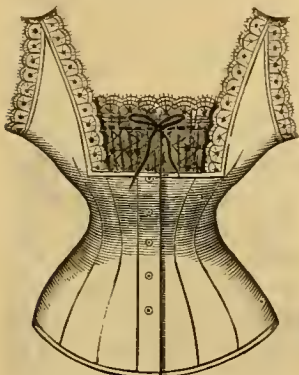

Sizes, 0, 1, 2, 3.
Style 239. Bouffant of Medici Lace and Ribbon, \$1 35.

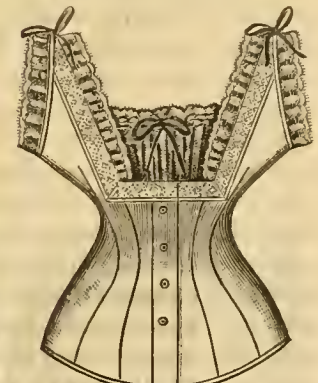

Sizes, 00, 0, 1, 2.
Style 243. Platte Lace and Embroidery, \$2 35.

Corset Covers and Combination Suits.

Our Corset Covers are made of the best Cambric and cut in the most approved shape to fit the form.

The sizes that can be furnished are given with each style.

DEFINITION OF SIZES:

SIZE 00.....	{ Bust34 Waist.....23	SIZE 0.....	{ Bust36 Waist.....23	SIZE 1.....	{ Bust38 Waist.....25
SIZE 2.....	{ Bust40 Waist.....28	SIZE 3.....	{ Bust42 Waist.....30	SIZE 4.....	{ Bust46 Waist.....34

COMBINATION SUITS consist of Corset Cover combined with Underskirt.

Corset Covers.

Style 250.	HIGH NECK , finished with Hamburg Edging. Sizes, 00, 0, 1, 2, 3.....	\$0 35
Style 251.	Same, cluster of Tucks down each side. Sizes, 00 to 3.....	45
Style 252.	Lonsdale Cambric, finished with Edging of Embroidery. Sizes, 00 to 4.....	55
Style 252½	Same, cluster of Tucks down each side. Sizes, 00 to 4.....	65
Style 253.	Tucked Yoke, front piece of Hamburg Inserting and Edging. Sizes, 00 to 4.....	78
Style 254.	Pompadour Yoke of three Insertings, Tucks and Edging of Embroidery. Sizes, 00 to 3.....	88
Style 254½	Bouffant front of deep Medici Lace and Ribbon. Sizes, 0 to 3.....	95
Style 255.	Pompadour front of solid Embroidery, finished with Edging to match. Sizes, 0 to 4.....	1 65
Style 256.	Square Yoke, bouffant of Platt Lace Insertings, intersected by Nainsook. Sizes, 0 to 3.....	2 10
Style 257.	LOW NECK , circular shape, finished with Hamburg Edging. Sizes, 0 to 3.....	52
Style 258.	Same, finer quality. Sizes, 00 to 4.....	78
Style 259.	Square Neck, trimmed all around with fine deep Edging. Sizes, 00 to 3.....	1 35
Style 260.	Pompadour shape, deep Medici Lace Edging and Ribbon, front and back. Sizes, 0 to 3.....	1 55
Style 261.	Circular Neck, Platt Lace Inserting and Edging. Sizes, 0 to 2.....	1 89
Style 262.	Circular shape, two fine Torchon Insertings and Ribbon, front and back. Sizes, 0 to 2.....	2 45
Style 263.	COMBINATION SUIT , Muslin, high neck, cut square, finished with Hamburg Edging. Sizes, 0, 1, 2.....	1 10
Style 264.	Combination Suit, Cambric, high neck, Pompadour Yoke of Embroidered Inserting and Tucks. Sizes, 0, 1, 2.....	2 45
Style 265.	Combination Suit, Cambric, low square neck, finished with Hamburg Edging. Sizes, 0, 1, 2.....	1 98
Style 266.	Combination Suit, Cambric, low neck, two Insertings and Ruffle of Embroidery. Sizes, 0, 1, 2.....	2 76

Walking Skirts, Underskirts and Train Skirts.

WALKING SKIRTS are measured in length from under the band. The lengths furnished are stated with each style.

Styles 268 and 285 are also kept extra wide, 3¼ yards around bottom and 36 inch waist band. Price, \$1 10 and \$2 25 respectively.

UNDERSKIRTS are 2 yards wide around bottom and 27 and 30 inches in length.

TRAIN SKIRTS are 41 inches long in front and 60 inches in back.

Style 267.	WALKING SKIRTS , Muslin, Tucks and two Cambric Ruffles. Lengths, 35, 38, 41.....	\$0 69
Style 268.	Muslin, deep tucked Flounce and Tucks above. Lengths, 35, 38, 41.....	65c. and 85
Style 269.	Muslin, Ruffle of Embroidery and cluster of Tucks. Lengths, 35, 38, 41.....	79c. and 95
Style 270.	Muslin, Tucked Flounce, edged with Embroidery and Tucks above. Lengths, 35, 38, 41.....	\$0 89
Style 271.	Muslin, two Tucked Flounces and two clusters of Tucks above. Lengths, 38 and 41.....	1 10
Style 272.	Cambric, Flounce with wide Torchon Lace Inserting and Edging. Lengths, 38 and 41.....	2 45
Style 273.	Muslin, two Flounces of Embroidery and Tucks above. Lengths, 38 and 41.....	2 69
Style 274.	Muslin, front, Flounce of Embroidery; back, three Ruffles to match. Lengths, 38 and 41.....	3 25
Style 275.	Cambric, two Flounces, tucked perpendicularly, and edged with Embroidery. Lengths, 38 and 41.....	4 95
Style 276.	UNDERSKIRT , Muslin, cluster of Tucks. Lengths, 27 and 30 inches.....	31
Style 277.	Muslin, Tucks and Cambric Ruffle, 38c.; same, Embroidered Ruffle. Lengths, 27 and 30 inches.....	62
Style 278.	Cambric, tucked Ruffle, edged Embroidery, and Tucks above. Lengths, 27 and 30 inches.....	1 48
Style 279.	TRAIN SKIRTS , Tucks and deep Flounce of Embroidery.....	3 45
Style 280.	Train Skirts, Flounce with Medici Lace Inserting and Edging.....	5 25

Walking Skirts and Underskirts.

For Information about Sizes, &c., see lower half of page 10.

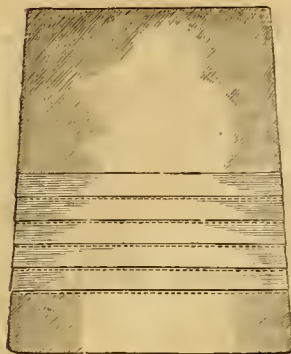

Lengths, 35, 38, 41 inches.
Style 281. Walking Skirt, muslin, tucks, 45c.

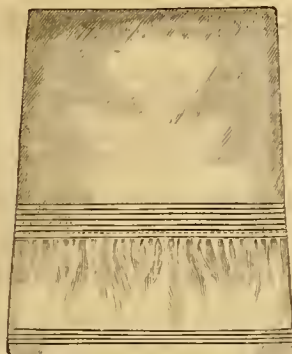

Lengths, 35, 38, 41 inches.
Style 282. Walking Skirt, muslin, ruffle and tucks, 48c.

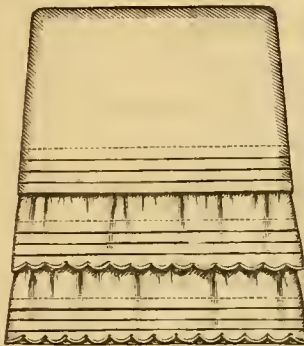

Lengths, 35, 38, 41 inches.
Style 283. Walking Skirt, muslin, Tambour embroidery, \$1 25.

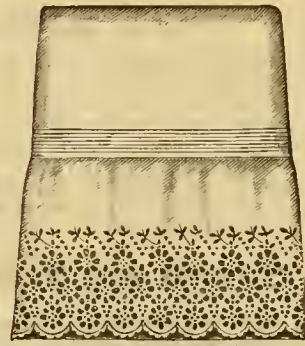

Lengths, 35, 38, 41 inches.
Style 284. Walking Skirts, muslin, embroidery, \$1 45.
Style 285. Same, better emb'y, \$1 62.

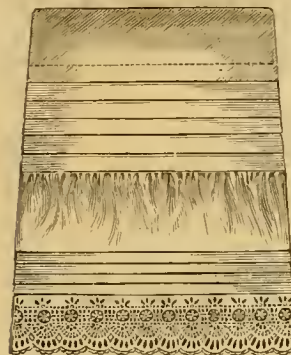

Lengths, 35, 38, 41 inches.
Style 286. Walking Skirts, muslin, tucks and embroidery, \$1 58.



Lengths, 35, 38, 41 inches.
Style 287. Walking Skirts, cambric, Medici lace, \$2 15.
Style 288. Same, two Insertings, \$3 10. Lengths, 38 and 41.



Lengths, 35, 38, 41 inches.
Style 289. Walking Skirt, muslin, embroidery, \$1 20.



Lengths, 35, 38, 41 inches.
Style 290. Walking Skirt, muslin, ruffles of embroidery, \$1 25.



Lengths, 35, 38, 41 inches.
Style 291. Walking Skirt, muslin, tucks and embroidery, \$2 88.



Lengths, 35, 38, 41 inches.
Style 292. Walking Skirt, cambric, Platt lace and tucks, \$1 85.



Lengths, 35, 38, 41 inches.
Style 293. Walking Skirt, cambric, embroidery and Medici lace, \$2 25.



Lengths, 38, 41 inches.
Style 294. Walking Skirt, cambric, tucks and Platt lace, \$3 60.



Lengths, 38, 41 inches.
Style 295. Walking Skirt, cambric, embroid'y and Medici lace, \$5 90.

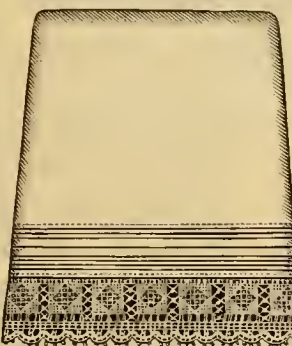

Lengths, 27 and 30 inches.
Style 296. Underskirt, cambric, Medici lace, \$1 65.

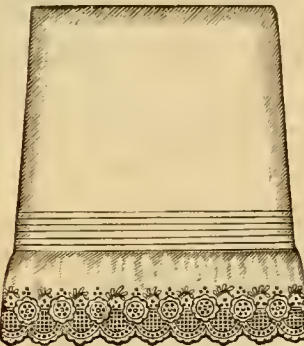

Lengths, 27 and 30 inches.
Style 297. Underskirt, cambric, embroidery, 98c.

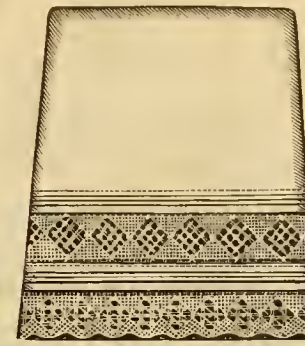

Lengths, 27 and 30 inches.
Style 298. Underskirt, cambric, Medici Lace, \$2 10.

Colored Spring and Summer Skirts.

The following Skirts average 38 inches in length.

Gray Batiste Skirts.

No.	Price.
200. 5-inch knife plaiting, band piped with color	\$0 45
201. Two knife plaits, bands piped with color.....	60
202. Four 2-inch box plaits edged with color, headed with band piped with color.....	70
203. Superior quality 5-inch plaiting, band piped with color.....	85
204. Six 2-inch box plaits, with one plain band with yoke,	1 25
205. 5-inch side plait, trimmed with five rows of braid made with yoke.....	1 60

Striped and Seersucker Skirts.

No.	Price.
206. Black and white stripe, with 4-inch box plait.....	\$0 45
207. Black and white stripe, with three box plaits.....	60
208. Black and white stripe, with two box plaits headed with two bands, superior quality.....	75
209. Seersucker, 5-inch plaiting, headed with band piped with color.....	70
210. Seersucker, three box plaits headed with bands.....	90
211. Seersucker, 5-inch embroidered side plait made with yoke.....	1 50

Black Alpaca & Farmer Satin Skirts.

No.	Price.
212. Black Alpaca, 5-inch box plait made with yoke.....	\$1 40
213. Black Alpaca, superior quality, 5-inch knife plaiting.....	2 10
214. Black Alpaca, superior quality, two knife plaitings.....	2 25
215. Black Farmer Satin, 5-inch knife plaiting.....	85
216. Black Farmer Satin, superior quality. Same style as No. 213.....	2 15
217. Black Farmer Satin, superior quality. Same as No. 214.....	2 35

Gray Mohair and Panier Skirts.

No.	Price.
218. 5-inch box plait, made with yoke.....	\$1 40
219. Five box plaits, made with yoke.....	2 25
220. Superior quality. Same as No. 219, made with yoke.....	2 95
221. 5-inch knife plaiting, made with yoke.....	1 75
222. Superior quality. Same as No. 221, made with yoke.....	2 45
223. Gray Batiste Panier, with 48 box plaits up the back.....	1 35
224. Superior quality. Same as No. 223.....	1 90
225. Black Farmer Satin. Same as No. 223.....	2 25
226. Gray Mohair. Same as No. 223.....	2 95

Black Silk and Satin Skirts.

No.	Price.
227. Black Silk, with 3-inch box plait, with cambric lining, made with yoke.....	\$8 50
228. Black Satin, with 3-inch box plait, with cambric lining, made with yoke.....	6 25

Misses' and Children's Skirts.

No.	Length.	18 in.	22 in.	26 in.	30 in.	34 in.
229. Gray Batiste, with knife plaiting, and two bands piped with color.....	35c.	40c.	40c.	45c.	45c.	
230. Seersucker, with two box plaits, edged with color, bands piped.....	40c.	50c.	60c.	65c.	75c.	

Ladies' Calico, Cambric and Lawn Wrappers.

The following sizes are kept only: $\frac{36}{54}$, $\frac{38}{56}$, $\frac{40}{56}$, $\frac{42}{56}$ Bust Measure. Length in front.

STYLE 1.—Calico Wrapper, gathered ruffle on lower part; box plaited back.....	\$0 80	side of front; box plaited back; gathered ruffle on lower part.....	\$1 95
STYLE 2.—Calico Skirt and Basque; deep Spanish flounce on skirt; basque trimmed with gathered ruffle.....	1 05	STYLE 7.—Percalé Mother Hubbard; lower part is trimmed with a gathered and tucked ruffle; the yoke back and front composed of fine tucks, the shirring below yoke completed with a heading.....	2 25
STYLE 3.—Calico Wrapper; Mother Hubbard front, Princess back; belt from side seams; deep Spanish flounce around lower part.....	1 05	STYLE 8.—Striped Gingham Wrapper; Mother Hubbard front, Watteau back; the skirt part encircled with box plaiting. Can be had also in plain colors, pink, light blue or gray.....	2 50
STYLE 4.—Calico Wrapper, Mother Hubbard; plain yoke with shirring; lower part is trimmed with two ruffles; back shirred at waist with belt.....	1 20	STYLE 9.—Colored Lawn Wrapper, pink or light blue, Mother Hubbard; tucked yoke; gathered and tucked ruffle on lower part.....	2 60
STYLE 5.—Cambric Wrapper; plain yoke, below which the wrapper is tucked back and front to waist; two gathered ruffles encircle lower part.....	1 75	STYLE 10.—Figured Linen Lawn Wrapper, Mother Hubbard; tucked yoke; gathered ruffle on lower part.....	3 90
STYLE 6.—Figured Batiste Wrapper (Ecu ground with colored figures). Three fine tucks extend down each			

Ladies' and Children's Bathing Suits.

The following sizes are kept only: 36, 40 and 44 inch, bust measure. Children sizes, 6, 9, 12, 15 years.

Combination Suits are the most popular, and consist of the blouse and pantaloons made in one, with a separate skirt that is attachable.

STYLE 11.—Gray Flannel Combination Suit; yoke front formed of two rows of white braid; skirt, sleeves, neck, &c., trimmed with the braid to correspond.....	\$1 75	tinned down each side of front, coming to a point at waist. This collar is rolled back so as to show a simulated shirt front, which is made to lace up with silk lacing. The collar is finished with several rows of very narrow white mohair braid. The cuffs, skirt, &c., are all trimmed with rows of braid to correspond. (Very popular.).....	\$3 75
STYLE 12.—Same style as above in All Wool Navy Blue Flannel.....	2 35	STYLE 17.—Fine Navy Blue Flannel Combination Suit; sailor collar of striped flannel; yoke formed by a narrow piping of the same. The cuffs, skirt and pantaloons are all finished with three bands of the striped flannel.....	5 85
STYLE 13.—Fine Navy Blue Flannel (perfectly plain) Combination Suit.....	2 75	STYLE 18.—Child's Bathing Suit. Same as Style 12.....	1 75
STYLE 14.—Fine Navy Blue Flannel Combination Suit, trimmed with three rows of white mohair braid on collar, cuffs, skirt, &c.; yoke formed on front of the braid.....	3 25	STYLE 19.—" " " " " " " " 15.....	2 35
STYLE 15.—Same as above, trimmed with three rows of white tape braid; best flannel.....	3 65	STYLE 20.—" " " " " " " " 16.....	3 35
STYLE 16.—All Wool Navy Blue Flannel Combination Suit. The waist part has a deep sailor collar, which is con-			

Gents' & Children's Undergarments & Neckwear.

Gents' Spring and Summer Underwear.

No.	IN ORDERING, SEND CHEST AND WAIST MEASURES.	Sizes,	28	30	32	34	36	38	40	42	44
501	Summer Merino Shirts, short or long sleeves, also Drawers..... each			\$0 40	\$0 40	\$0 40	\$0 40	\$0 40	\$0 40	\$0 40	\$0 40
502	Gauze Shirts, much better, short or long sleeves.....					55	60	65	70	75	80
503	Gauze Drawers to match No. 502 Shirts.....		\$0 50	55	60	65	70	75	80	85	90
504	Gossamer Shirts, somewhat heavier than gauze, regular made.....					63	73	83	93	1 03	1 13
505	Gossamer Drawers to match No. 504 Shirts.....		53	63	73	83	93	1 03	1 13	1 23	1 33
506	Gossamer Shirts with long sleeves, full regular made.....					95	1 05	1 15	1 25	1 35	1 45
507	Gossamer Drawers to match No. 506 Shirts.....		85	95	1 05	1 15	1 25	1 35	1 45	1 55	1 65
508	Medium weight $\frac{3}{4}$ wool Shirts, white or Scotch grey, regular made.....					1 35	1 45	1 55	1 65	1 75	1 85
509	Fine quality medium weight Drawers to match Shirts No. 508.....		1 25	1 35	1 45	1 55	1 65	1 75	1 85	1 95	2 05
510	Cartwright & Warner's medium weight fine Merino Shirts.....					1 67	1 82	1 97	2 12	2 27	2 42
511	Cartwright & Warner's medium weight Drawers to match.....		2 00	2 10	2 20	2 30	2 40	2 50	2 60	2 70	2 80
512	Cartwright & Warner's fine gauze Shirts, long or short sleeves.....					72	80	87	95	1 02	1 10
513	Cartwright & Warner's finer gauze Shirts, long or short sleeves.....					1 28	1 38	1 48	1 58	1 68	1 78
514	Cartwright & Warner's fine gauze Drawers, full regular made.....		1 12	1 22	1 32	1 42	1 52	1 62	1 72	1 82	1 92
515	Fine quality French Balbriggan Shirts, long or short sleeves.....					73	78	83	88	93	98
516	Fine quality French Balbriggan Drawers to match.....			73	78	83	88	93	98	1 03	1 08
517	Fine unbleached English Balbriggan Shirts, long or short sleeves.....					1 00	1 10	1 20	1 30	1 40	1 50
518	Fine unbleached English Balbriggan Drawers to match.....		1 00	1 10	1 20	1 30	1 40	1 50	1 60	1 70	1 80
519	Gray and Fawn colored Balbriggan Shirts and Drawers..... each			1 45	1 45	1 45	1 45	1 45	1 45	1 45	1 45
520	All wool light weight Cashmere Shirts or Drawers, white or gray.....			1 80	1 80	1 80	1 80	1 80	1 80	1 80	1 80
521	Best fitting pantaloons cut Jean Drawers, with pearl buttons.....		82	82	82	82	82	82	82	82	82

Full assortment of best grades **Gents Silk Underwear**, prices furnished on application.

Children's Spring and Summer Underwear.

State particularly whether high neck, long sleeves; high neck, short sleeves; or low neck, short sleeves are desired.

No.	IF SIZES ARE UNKNOWN, STATE AGE OF CHILD.	Sizes,	16	18	20	22	24	26	28	30	32
525	Gauze or Gossamer Vests, high or low neck, short or long sleeves.....		\$0 20	\$0 22	\$0 24	\$0 26	\$0 28	\$0 30	\$0 32	\$0 34	\$0 36
526	Gauze or Gossamer Vests, finer, high or low neck, short or long sleeves.....		28	33	38	43	48	53	58	63	68
527	Medium weight $\frac{3}{4}$ wool Cashmere Vests, Pantalets or Drawers, each.....		30	34	38	42	46	50	54	58	62
528	Fine English thin Vest, regular made, high or low neck, short sleeves.....		37	42	47	52	57	62	67	72
529	Fine light weight Merino Pantalets, open at sides.....			40	45	50	55	60	65	70
530	Fine light weight Merino Drawers, open in front, short or long legs.....						55	60	65	70	75
531	Gauze Vests, high or low neck, long or short sleeves, reg. made.....		48	53	58	63	68	73	78	83	88
532	Gossamer Vests, high neck, long or short sleeves, regular made.....		57	62	67	72	77	82	87	92	97
533	Fine thin Merino Pantalets, open at sides, regular made.....			67	72	77	82	87	92	97
534	Fine thin Merino Drawers, open in front, regular made.....						82	87	92	97	1 02
535	English medium weight Merino Vests, full reg. made, long sleeves.....		60	65	70	75	80	85	90	97	1 05
536	English medium weight Merino Pantalets, regular made.....			87	92	97	1 02	1 07	1 12	1 18
537	Cartwright & Warner's medium weight Vests, long or short sleeves.....		75	90	1 02	1 12	1 25	1 37	1 50	1 62	1 77
538	Cartwright & Warner's Gauze Bodies, low neck without sleeves.....		54	60	66	73	80	87	94	1 02
539	Cartwright & Warner's Gauze Vests, high neck, long or short sleeves.....		58	66	73	80	88	95	1 02	1 10	1 18
540	Cartwright & Warner's finer Vests, high neck, long or short sleeves.....		84	90	96	1 02	1 09	1 16	1 22	1 30	1 37
541	Cartwright & Warner's Gauze Pantalets, open at sides, knee length.....			1 32	1 40	1 48	1 56	1 64	1 72	1 80
542	Cartwright & Warner's Gauze Drawers, open in front, long lengths.....						1 50	1 60	1 70	1 80	1 90
543	Knickerbocker Jean Pantalets, open at sides, knee lengths.....				36	36	36	36
544	Knickerbocker Jean Drawers, open in front, knee lengths.....						36	36	36	36
545	Knickerbocker J'n Dr's, open in front, knee P'ths, with stockinet ends.....						45	45	45	45

Gents' and Boys' Dress and Night Shirts. (Ready made.)

No.		Sizes.	Unlaundered.	Laundered.
550	Gents' Wamsutta Muslin Dress Shirts, reinforced, handworked buttonholes, open back.....	13 $\frac{1}{2}$ to 17 $\frac{1}{2}$	72c.	92c.
551	Gents' Utica Nonpareil Muslin Dress Shirts, of the most superior finish, open back.....	13 $\frac{1}{2}$ to 17 $\frac{1}{2}$	90c.	\$1 10
552	Gents' very fine Evening Dress Shirts, with one or two eyelets for screw studs, open front.....	14 to 17	1 45
553	Gents' fine fancy colored Cambric Dress Shirts, open back, collars and cuffs detached.....	13 $\frac{1}{2}$ to 17	1 30
554	Boys' fancy colored Cambric Shirts, open back, with collars detached and cuffs attached.....	12 to 14	82
555	Boys' Wamsutta Muslin Dress Shirts, open back, handmade buttonholes, with cuffs.....	12 to 14	64c.	80
556	Boys' Wamsutta Muslin Night Shirts, with collar and pocket.....	12, 13, 14	57c.
557	Gents' Wamsutta Muslin Night Shirts, fifty inches long, with collar and pocket.....	15, 16, 17, 18	66c.
558	Gents' Utica Nonpareil Muslin Night Shirts, fifty inches long, very superior finish.....	15, 16, 17, 18	77c.
559	Gents' thin Cambric Night Shirts, fifty inches long, collar and pocket.....	15, 16, 17, 18	80c.
560	Gents' Utica Muslin Night Shirts, of superior finish and extra long.....	15, 16, 17, 18	90

Gents' and Boys' Neckwear and Suspenders.

438	Black folded Silk Ties, 1 inch wide.....	25c., 45c., 60c., 90c.	444	Gents' black Silk Bows.....	20c., 25c., 35c.
439	Black, white or fancy colored Satin Ties, 1 inch wide.....	45c.	445	Boys' fancy colored Ribbon Ties, three for.....	25c.
440	Black or fancy colored Windsor Scarfs, 45c., 60c., 80c., \$1 00		446	Boys' fancy colored Flat or Puff Scarfs.....	25c., 35c., 45c.
441	Boys' fancy colored Windsor Scarfs.....	23c., 35c., 45c.	447	Boys' Suspenders.....	23c., 32c., 45c.
442	Gents' white Lawn Ties, per doz.....	30c., 45c., 70c., \$1 00	448	Gents' fine Suspenders.....	35c., 45c., 60c., 75c., \$1 00
443	Gents' fine white Lawn Ties, each.....	12c., 15c., 18c., 23c.	449	Gents' Silk Suspenders, \$1 20, 1 45, 1 60, 2 25, 2 90, 3 60	

The following goods will be found very satisfactory as to shape and quality. The majority of the grades are made for us only.

The Silk Underwear is imported from the well known manufacturers, Allen Solly & Co., and G. Brettle & Co., of London.

In ordering the following goods, please state the number at left of column and actual bust measurement of wearer. Garments which fit a person 32 bust, are stamped by the manufacturer 26.

No.	VESTS.	BUST MEASURE.....							
		32	34	36	38	40	42	44	46
		SIZE OR NUMBER....							
		26	28	30	32	34	36	38	40
10	Low neck, Gauze.....		\$0 30	\$0 30	\$0 30	\$0 30	\$0 30		
11	“ “ fine Gauze, short sleeves and ribbed arms.....	\$0 34	34	34	38	40	40		
12	“ “ bodies Jersey shape.....	45	45	45	45	45	45		
13	“ “ fine Gauze, ribbed arms.....	50	55	60	60	65	70		
14	“ “ fine Gossamer, full regular made.....	68	70	75	80	85	90	\$1 00	\$1 10
15	“ “ French Balbriggan, patent seams.....	75	75	85	95	1 05			
16	“ “ Gauze, full regular made.....	65	65	75	85	95	1 05		
17	“ “ superfine Gauze bodies, full regular made.....	1 15	1 20	1 30	1 40	1 50	1 60		
18	“ “ Cartwright & W.'s ex. fine Eng. Gauze, rib'd arms, also bodies.....	1 38	1 45	1 55	1 65	1 78	1 90		
19	“ “ Lisle thread, ecru, patent seams.....	80	80	80	80	80			
20	High neck and short sleeves, Gauze.....	40	40	40	45	45	45		
21	“ “ “ “ fine Gauze.....	55	60	65	70	75	80	85	90
22	“ “ “ “ also ribbed arms, fine Gossamer, full reg. made.....	70	75	80	85	90	95	1 10	1 20
23	“ “ “ “ heavy Gossamer, patent seams.....	70	70	75	80	85	90	95	1 05
24	“ “ “ “ “ full regular made.....	90	90	1 00	1 10	1 20	1 30	1 40	1 50
25	“ “ “ “ ribbed arms, French Balbriggan, patent seams.....	75	75	85	95	1 05			
26	“ “ “ “ short sleeves, Gauze, full regular made.....	75	75	85	95	1 05	1 15		
27	“ “ “ “ also ribbed arms, superfine Gauze.....	1 30	1 40	1 50	1 60	1 70			
28	“ “ “ “ Cartwright & W.'s extra fine English Gauze.....	1 60	1 70	1 80	1 90	2 00	2 10		
29	“ “ “ “ Lisle thread, ecru, patent seams.....	80	80	80	80	80			
30	“ “ “ “ long sleeves, Gauze.....		50	50	50	50	50		
31	“ “ “ “ fine Gauze.....		60	65	70	75	80	85	90
32	“ “ “ “ “ full regular made.....	80	80	90	1 00	1 10	1 15		
33	“ “ “ “ heavy Gossamer, patent seams.....	75	75	80	85	90	95	1 00	1 05
34	“ “ “ “ “ full regular made.....	95	95	1 05	1 15	1 25	1 35	1 45	1 55
35	“ “ “ “ Cartwright & W.'s extra fine English Gauze.....	1 90	2 05	2 20	2 35	2 45			
36	Silk, high neck, no sleeves, three thread.....	4 20	4 50	4 70					
37	Silk, low neck, “.....	3 90	4 20	4 50					

Drawers.

38	Gauze.....		\$0 50	\$0 50	\$0 50	\$0 50	\$0 50		
39	“ “ better quality.....	\$0 65	70	70	75	80	85	\$0 90	\$0 95
40	“ “ full regular made.....	80	90	1 00	1 10	1 20	1 30	1 40	1 50
41	Gossamer, patent seams.....	75	75	80	85	90	95	1 00	1 05
42	“ “ full regular made.....	95	95	1 05	1 15	1 25	1 35	1 45	1 55
43	Cartwright & Warner's extra fine English Gauze.....	1 70	1 70	1 90	2 10	2 30	2 50		

Dr. Jaeger's System Hygienic Natural Wool Underwear, white only.

These goods being imported, we cannot guarantee to fill orders after April 15th.

(SEND BUST MEASURE.)

No.		SMALL	MEDIUM	LARGE
44	High neck and long sleeves.....	\$2 00	\$2 40	\$2 60
45	“ “ short “.....	2 10	2 30	2 50
46	Low “ “.....	2 10	2 30	2 50
47	Drawers.....	2 10	2 30	2 50

Hand Embroidered Flannel Skirts.

Made of best quality Gilbert's Flannel, in White, Blue and Cardinal.

48	Deep hem and two tucks.....	\$1 30	No. 52	Silk embroidered, scallop and dot.....	\$1 80
49	“ “ “ “ extra wide.....	1 45	53	“ “ “ “ extra wide.....	2 10
50	Silk embroidered, scalloped edge.....	1 55	54	“ “ “ “ with vine, similar to illustration.....	2 30
51	“ “ “ “ “ extra wide.....	1 85	55	“ “ “ “ sq. scallop edge with Torchon lace.....	3 60

Also a variety of patterns from \$3 50, 4 00, 4 95 up to 15 00.

Machine Embroidered Flannel Skirts.

56	Silk embroidered, open pattern, three inches deep.....	\$3 65
57	“ “ “ “ four “ “.....	3 95
58	“ “ “ “ five “ “.....	4 80

Also a variety of patterns from \$6 25, 6 75, 7 50 up to 15 50.

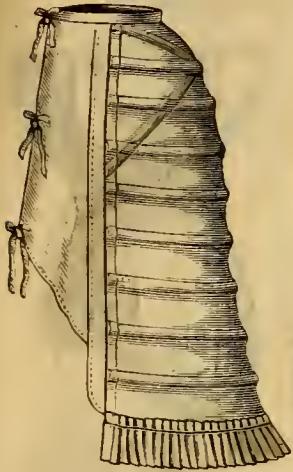

No. 80. "Judic," muslin covered, 27 inches long, \$1 00.



No. 81. Lace Hip Panier, 55c.



No. 82. Ventilating, 24c.



No. 83. Muslin, filled with hair, 15c. Large Size, 30c.

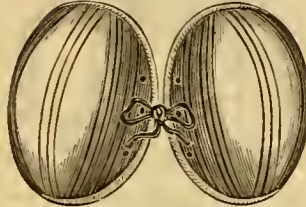

No. 84. Tampico Pads, 25c.



No. 85. Hoop Skirt and Bustle combined, 80c.

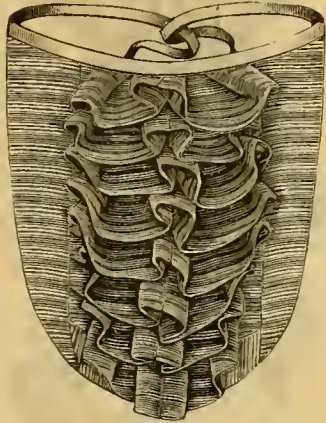

No. 86. "Daisy," Drab only, 55c.

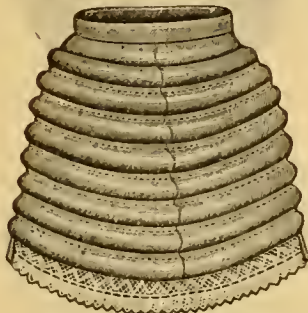

No. 87 Improved genuine Alaska Down Bustles, weightless, elastic and durable. 11 in. long, 49c.; 14 in. long, 68c.



No. 88. Bustle Pad, black or white, 50c.

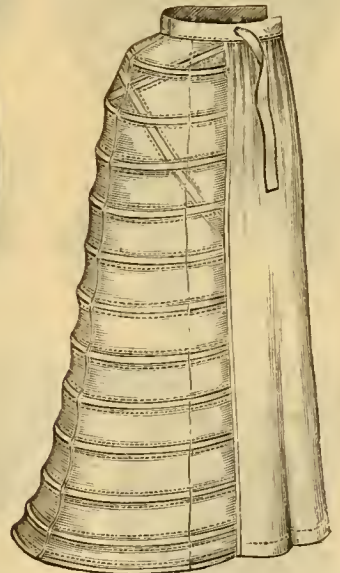

No. 91. A complete Muslin Skirt, the steels of which can be removed to have skirt laundered. White. \$1 40.

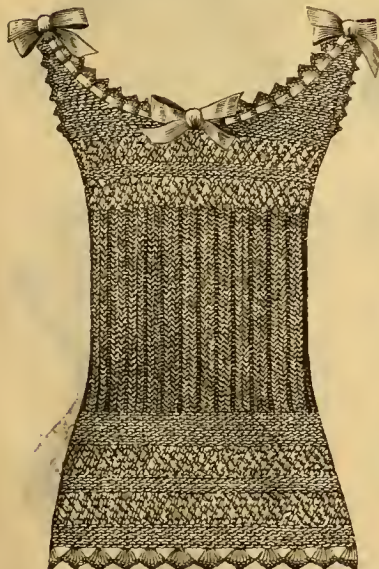

No. 90. Saxon Wool Chemise, hand knit. Pink, blue, or white, \$2 45.

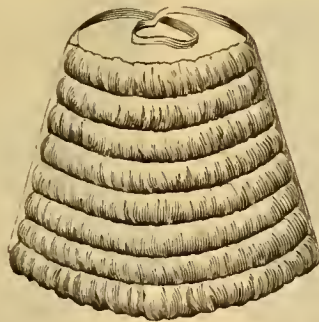

No. 89. French Hair-cloth Bustle. 7 inches long, 55c.; 9 inches long, 75c.; 10½ inches long, \$1 00.

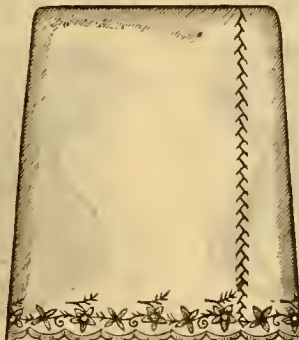

No. 92. Gilbert's Hand Embroidered Flannel Skirt, raised embroidery—two patterns, \$2 95.



No. 93. Ribbed Silk Vests, first quality. Pink, blue or white.
 High neck, ribbed arms, 32 to 36 bust, \$4 20
 " " " " 36 to 40 " 5 10
 Low neck, no sleeves, 32 to 36 " 3 50
 " " " " 36 to 40 " 4 00

We call attention to Corsets marked "C. P.," and "P. D.," which we recommend as superior in quality and finish to any others. These styles are imported and manufactured for us exclusively, and none are genuine unless stamped "B. Altman & Co." In ordering send size of Corset, or outside measurement.

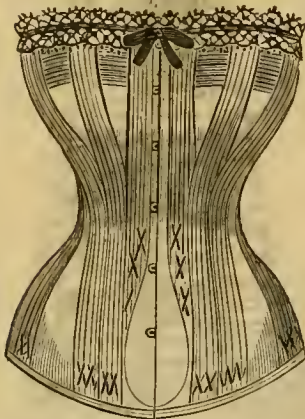

Sizes, 18 to 34 inches.
No. 600. C. P. French Coutille, broad Clasp, extra length, corded bust, white or drab, \$2 35.

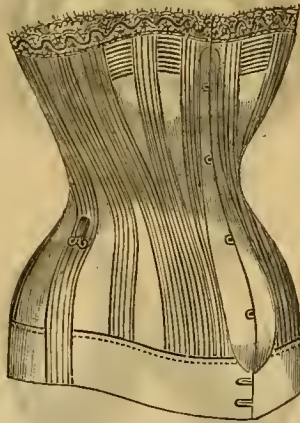

No. 601. C. P. French Coutille, low bust, broad band of webbing on hips, (suitable for stout ladies), white and drab, \$2 70. Sizes, 22 to 36 inches.



No. 602. C. P. French Coutille, 13 in. long, heavily boned, side steels, white or drab, \$1 35. Sizes, 18 to 30 inches.

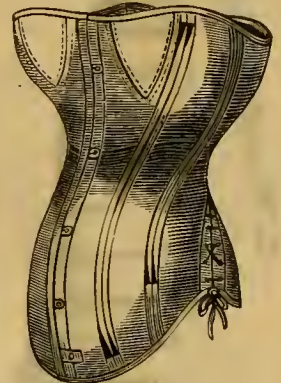

Sizes, 22 to 36 inches.
No. 603. The Sterling Abdominal (formerly Moody's), Satin Jean, white only, \$1 20. Made of Coutille, \$2 15.

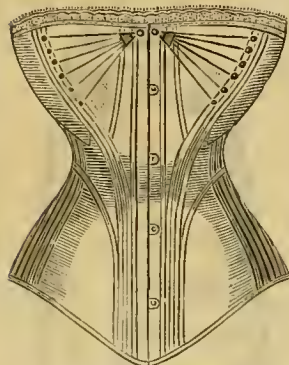

Sizes, 18 to 26 inches.
No. 604. C. P. French Coutille, Nursing, 13 inches long, white only, \$1 10.

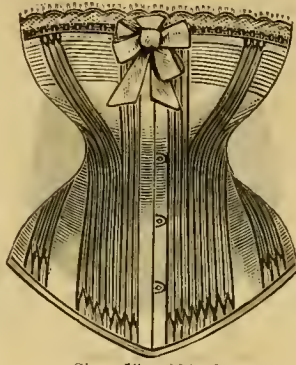

Sizes, 18 to 26 inches.
No. 605. C. P. French Sateen, 13 inches long, white, pink, blue and black, \$2 75.

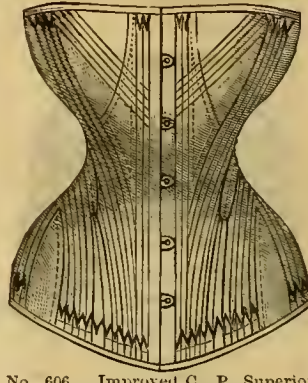

No. 606. Improved C. P. Superior French Coutille, 15 inches long, extra long waisted and heavily boned, \$2 75. Sizes, 19 to 34 inches.

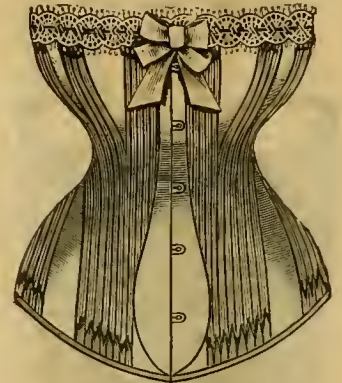

No. 607. C. P. French Coutille, 15 inches long, broad clasp, side steels and ex. finish, \$3 20. Sizes, 20 to 30.

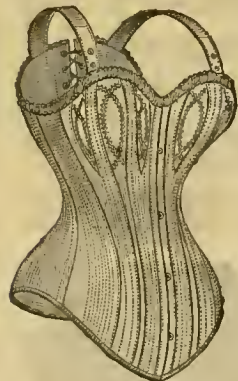

Sizes, 18 to 26 inches.
No. 608. Warner's Health Corset, white only, \$1 25.

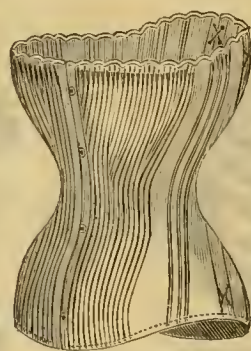

Sizes, 18 to 26 inches.
No. 609. French Woven, 12 inches long, side steels, boned around bust, each bone stitched with silk, \$1 25.

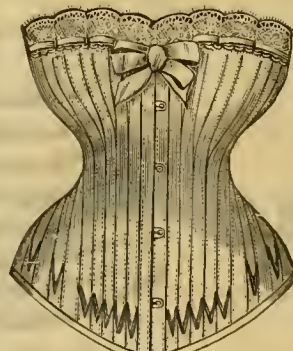

No. 610. C. P. "Bridal," French Sateen, medium length, fanned with silk and elaborately trimmed with lace and ribbon, \$2 95. Sizes, 18 to 25 inches.

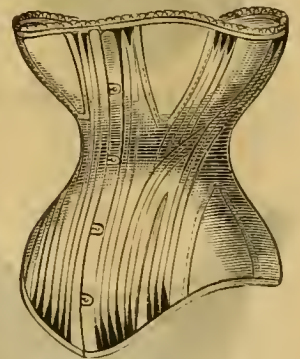

Sizes, 18 to 26 inches.
No. 611. C. P. French Coutille, 13 inches long, with side steels, 90c.

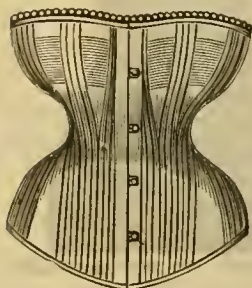

Sizes, 18 to 26 inches.
No. 612. C. P. French Sateen, 11 1/2 in. long, corded bust, white, \$1 85. Same style Coutille, \$1 75.

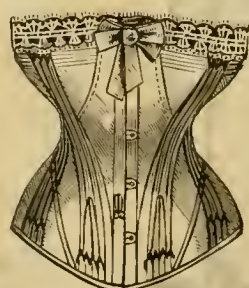

Sizes, 18 to 24 inches.
No. 613. Improved C. P. French Coutille, 11 inches long, silk stitched, boned across bust, to take the place of pads, \$3 20.

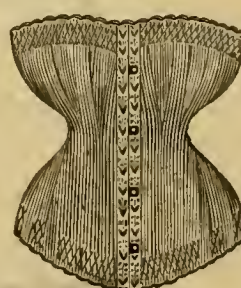

Sizes, 18 to 25 inches.
No. 614. French Woven, 10 1/2 inches long, scalloped top and bottom, silk stitched, and filled with fine bones, suitable for riding, \$1 75.

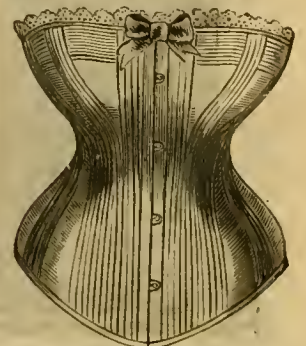

Sizes, 18 to 30 inches.
No. 615. C. P. French Coutille, corded bust, medium length, \$1 80.



Sizes, 18 to 26 inches.
No. 616. French Woven, Embroidered Bust, Scalloped top, 60c.

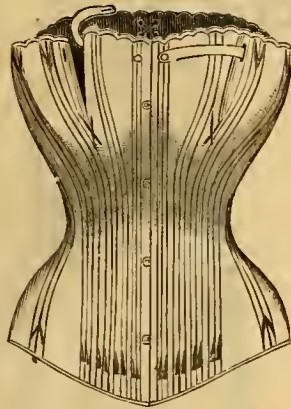

Sizes, 20 to 26 inches.
No. 617. "Nursing," French Woven, heavily boned, scalloped top, white only, \$1 37.

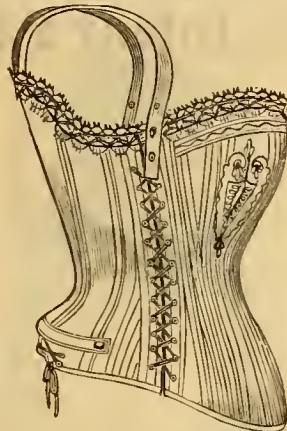

Sizes, 18 to 28 inches.
No. 618. Madame Foy's Improved Corset Skirt Supporter, white only, 95c.

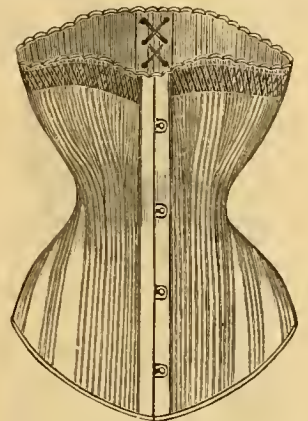

Sizes, 18 to 30 inches.
No. 619. French Woven, thoroughly boned, silk stitched, scalloped top, white only, 95c.

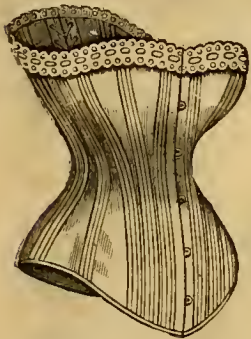

Sizes, 18 to 26 inches.
No. 620. P. D. French Coutille, 5 hooks, ex. long, \$1 45. Same shape in linen suitable for summer wear, \$1 75.

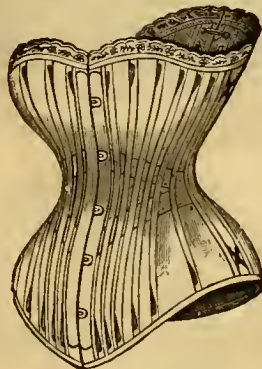

Sizes, 18 to 26 inches.
No. 621. P. D. French Coutille, strapped with sateen, 13 inches long, \$2 25.

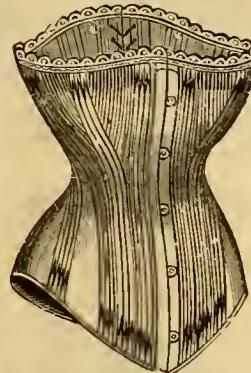

Sizes, 18 to 30 inches.
No. 622. P. D. French Coutille, white and drab, extra long, 3 side steels, \$2 50.

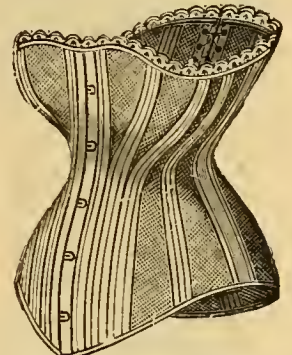

Sizes, 18 to 26 inches.
No. 623. P. D. Ventilating, \$2 25.

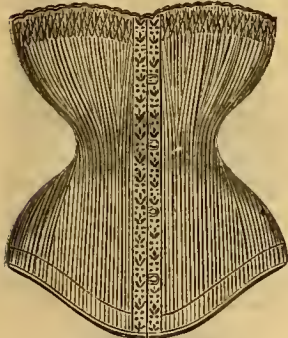

Sizes, 18 to 28 inches.
No. 624. French Woven, double bones on hips, silk stitched, \$1 38.

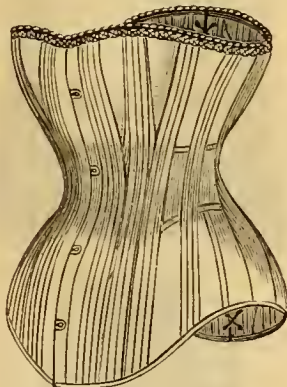

No. 625. Extra quality, fine bones, scalloped top and bottom, each bone stitched with silk, \$2 25.

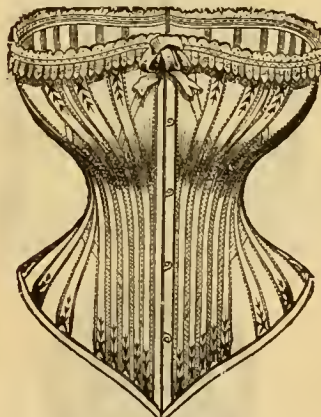

Sizes, 18 to 32 inches.
No. 626. Thompson's Glove Fitting, "G," white or drab, \$1 25.
Sizes, 34 and 36 inches, 25c. extra.

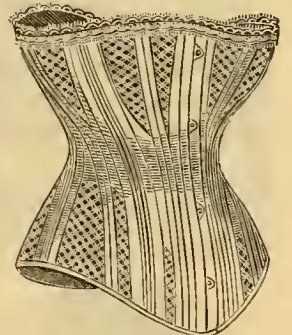

Sizes, 18 to 32, 34 and 36 in. 25c. extra.
No. 627. Thompson's Glove Fitting, "F," \$1 75.
34 and 36 inches, 25c. extra.

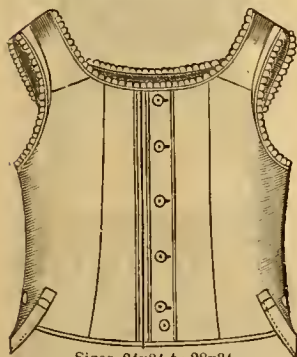

Sizes, 24x24 to 28x34.
No. 629. London Cord Comfort Waist with attachments for Stocking Supporter. (Please state Waist and Shoulder Measure), 75c.

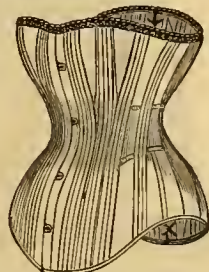

Sizes, 18 to 25 inches.
No. 630. Improved Thompson's R. H. for Misses, 12 inches long, \$1 00.

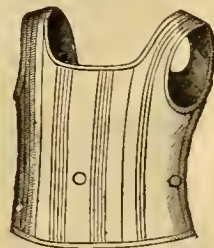

Sizes, 20 to 26 inches.
No. 631. Waist for Infants, length 8 inch, superfine material, soft and pliable, 60c.

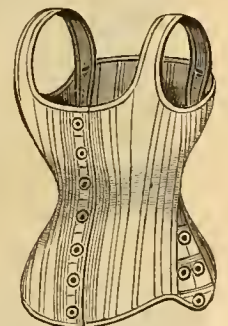

Sizes, 21 to 26 inches.
No. 632. Misses Waist, from 6 to 12 years, fine sateen corded, bottom front, 70c.

Infant's Long Slips.

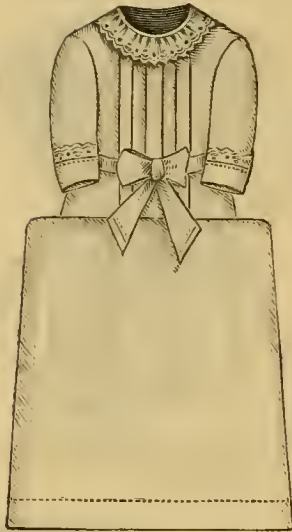

Style 324. Cambric Embroidery and box plaits, 45c.
Style 325. Same in Nainsook, 72c.
Style 326. Same in Nainsook, with Cluster of Tucks in Skirt, 92c.

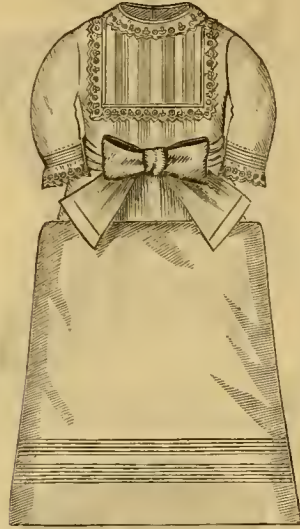

Style 327. Cambric, Tucks and Embroidery, 60c.
Style 328. Same, pointed Yoke, 72c.
Style 329. Same, with inserting Yoke and Emb. Ruffle on Skirt, \$1 10.

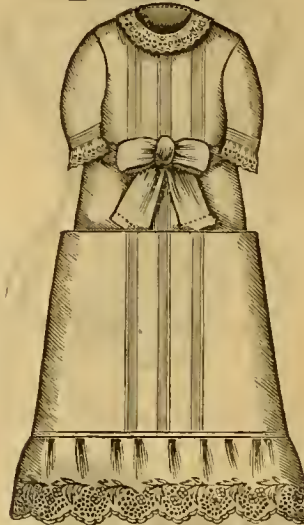

Style 330. Cambric, Tucked down front and Embroidered Ruffle, 92c.
Style 331. Same, one Cluster of Eleven Tucks, without Embroidery on Skirt, 59c.

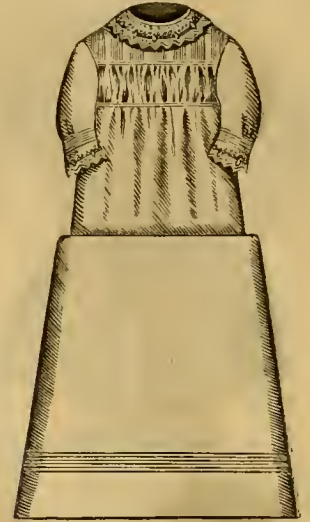

Style 332. Fine Nainsook, short waist, \$1 65.
Style 333. Same, with Feather Stitching in Yoke and Skirt, \$2 25.

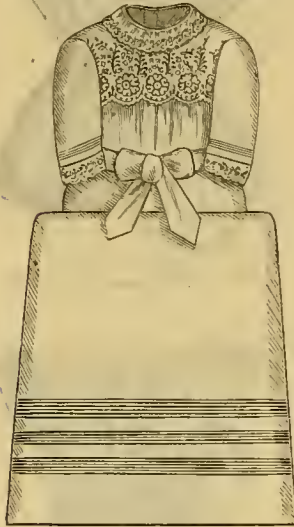

Style 334. Nainsook, Embroidery and Tucks, \$1 35.
Style 335. Finer Nainsook Embroidered Ruffle on Skirt, \$2 50.

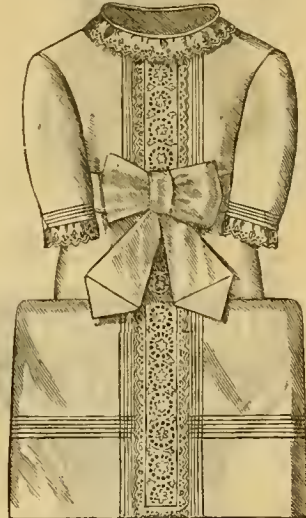

Style 336. Cambric, Tucks, and Embroidery, 92c.

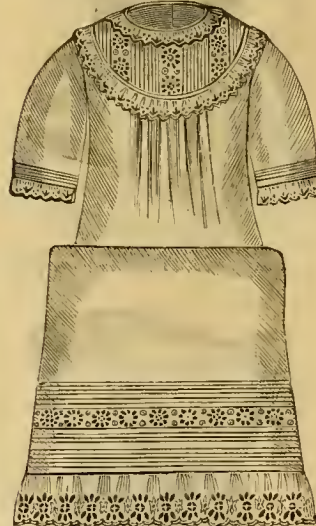

Style 337. Cambric, Hamburg Embroidery and Tucks, \$1 65.

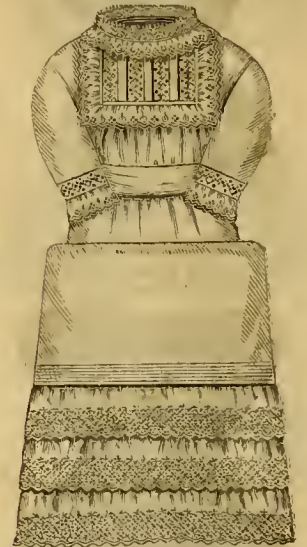

Style 338. Nainsook Embroidery, \$3 10.
Style 339. Finer Nainsook and Embroidery, \$4 75.



Style 340. Cambric, Embroidery Tucks and Box Plaits, \$1 19.

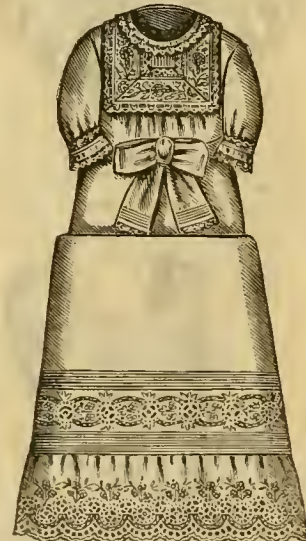

Style 341. Nainsook, with Emb., \$2 25.
Style 342. Same without the inserting on Skirt, \$1 95.



Style 343. Nainsook, hand-made French Machine Embroidery, Feather Stitching and Tucks, \$2 85.

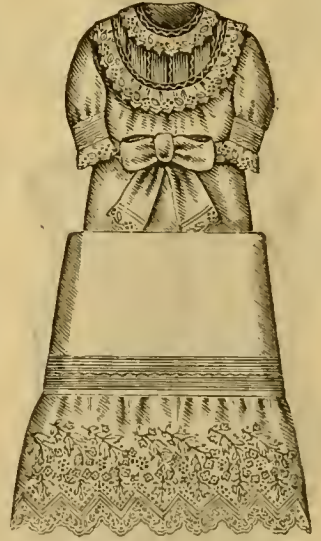

Style 344. Nainsook Embroidery, Feather Stitching, \$3 45.
Style 345. Same, without the Feather Stitching, \$2 90.

Infants' Long Slips and Robes.

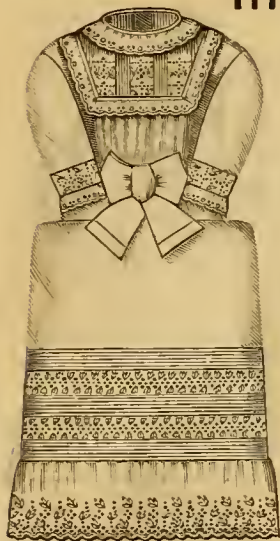

Style 347. Nainsook, tucks and embroidery, \$3 65.
Same, with 1 insert'g in skirt, \$3 25.

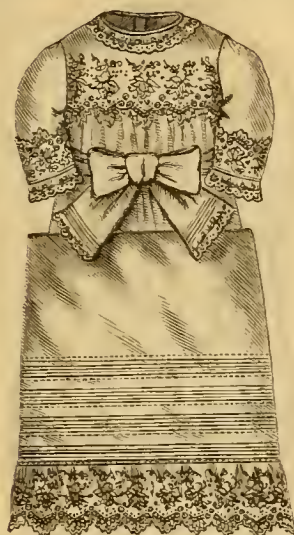

Style 348. Nainsook, emb'd'y, \$3 85.
Style 349. Same in French Nainsook and wider emb'dery, \$5 90.

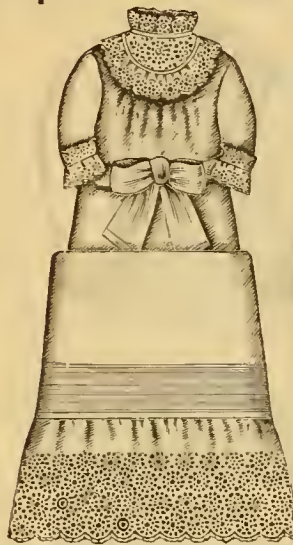

Style 350. Nainsook, with embroidery, \$3 95.

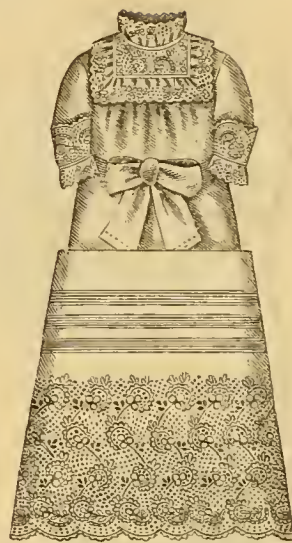

Style 351. Fine Nainsook and embroidery, \$5 90.



Style 352. Nainsook, Swiss embroidery and Italian lace, \$6 65.
Style 353. The same, with one embroidered ruffle and lace, \$3 95.



Style 354. Fine Nainsook and embroidery, \$6 90.



Style 355. Nainsook and embroidery, \$2 50.



Style 356. Cambric, tucks and embroidery, \$2 90.

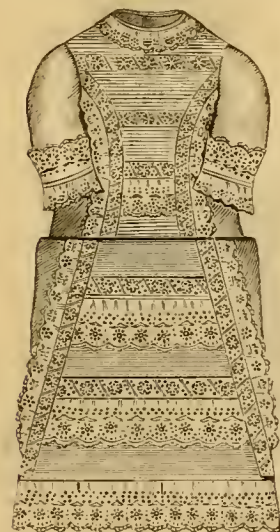

Style 357. Cambric, tucks and embroidery, \$4 35.



Style 358. Nainsook, Italian lace and Swiss embroidery.



Style 359. French Nainsook, solid emb. front, emb. ruffle, \$7 90.

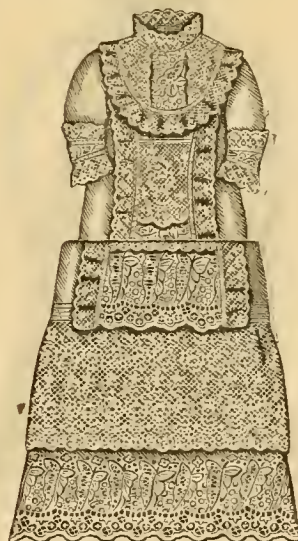

Style 360. French Nainsook, embroidery and Oriental lace, \$12 90.

Length from Centre of Neck, 20 inches, for six months to two-year ages. Styles 360, 366, 369, 372, 374, 376, 381, can be had in 22 inches also, suitable for two to four-year ages.



Style 360. Cambric Tucks and Embroidery, 55c.
Style 361. Same, circular yoke, 65c.
Style 362. Same, feather stitching and embroidered ruffle on skirt, 98c.

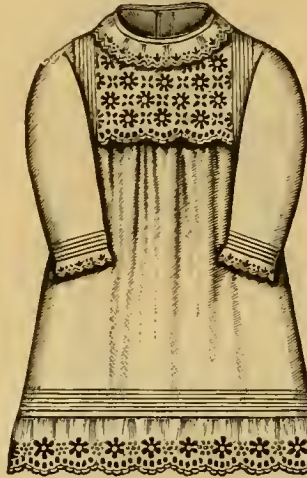

Style 363. Cambric, tucks and embroidery, 59c.

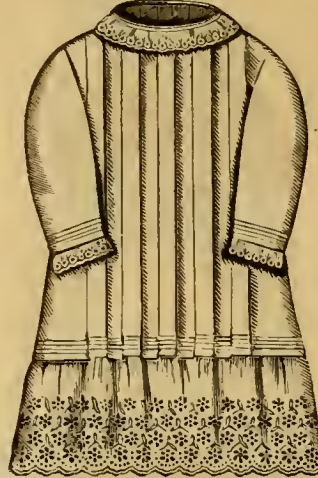

Style 364. Cambric, box plaits and embroidery, 89c.
Style 365. Same, without embroidery, 39c.



Style 366. Nainsook, emb'dery, \$1 10.
Style 367. Same, with tucks and wide embroid'ed ruffle on skirt, \$2 65.
Style 368. Same in cambric, with inserting & embroid'd ruffle, \$1 35.



Style 369. Nainsook, Tucks and embroidery, \$2 38.
Style 370. Same, with square yoke, \$2 38.
Style 371. Same, without inserting in skirt, more emb'dery in yoke, \$2 25.

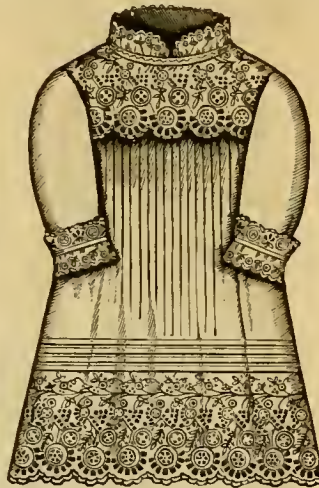

Style 372. Nainsook and embroidery, \$2 38.
Style 373. Same, without embroidered yoke, \$1 50.

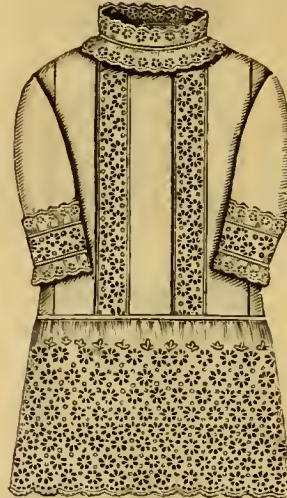

Style 374. Hamburg Embroidery and box plaits, \$2 90.
Style 375. Same, with three insertings, narrower embroidery, \$1 75.

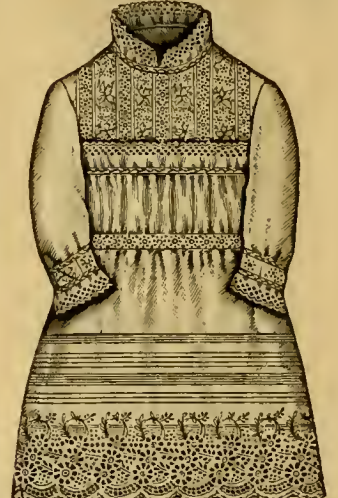

Style 376. Nainsook, short waist, emb. \$2 65
Style 377. Same, with embroidered insertings in yoke, & edge on skirt, \$2 10.
Style 378. Same, with solid embroidered yoke, tucks in skirt, \$1 25.

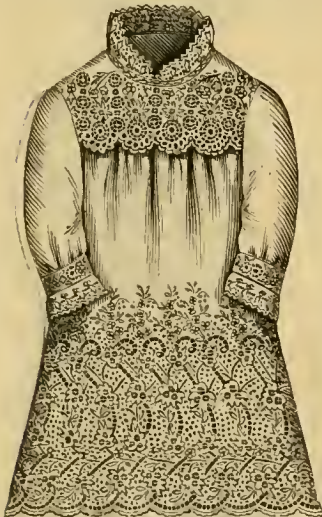

Style 379. Nainsook and embroidery, \$3 65.
Style 380. Same, with tucks and feather stitching in yoke, \$5 75.



Style 381. French Nainsook, heringbone and embroidery, \$3 90.



Style 382. All-over Embroidery, \$3 95.
Style 383. Same style, low neck, \$4 90.
Style 384. Same, "Mother Hubbard" yoke, \$5 75.



Style 385. French Nainsook, and Embroidery, \$6 75.

Infants' Baskets, Long Cloaks, Wrappers, Etc.

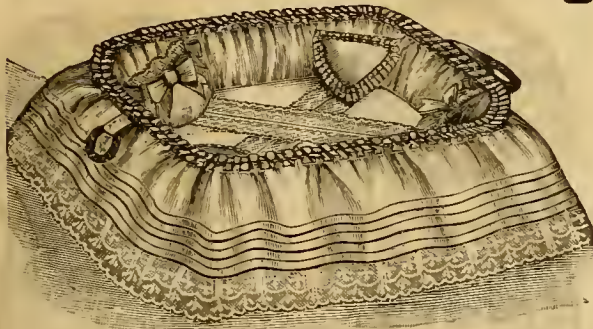

Style 386. Infant's Basket, tucks and Italian lace, \$3 45.

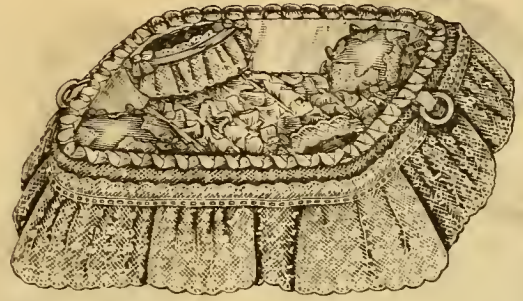

Style 387. Infant's Basket, blue satin puffings and oriental lace, \$8 90.

A complete assortment of Baskets, in pretty and tasteful designs, at \$4 50, 5 75, 6 85, 7 90, 10 50, 13 50, 16 50.
Basket Stand, wicker work, \$2 25.

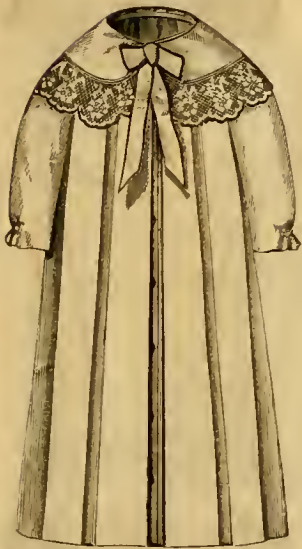

Style 388. Cream Cashmere, Yak lace collar, \$4 50.



Style 389. Cream Cashmere, embroidered collar, \$3 75.

Style 390. Cream Cashmere, shirred waist, embroidered collar, \$4 90.



Style 393. Cream Cashmere, all over embroidery, embroidered collar, \$6 50.

Style 394. Same, shirred waist, more embroidery, \$10 90.



Style 395. Cream Cashmere, embroidery on collar and skirt, \$9 90.

Style 396. Same, with deeper embroidery, \$14 90.

Style 391. Surah Silk, side plaited and feather stitched front and back and faced with satin, collar and cuffs of silk embroidery, \$13 50.

Style 392. Ottoman Silk, deep embroidered collar, quilted silk lining, \$25 00.

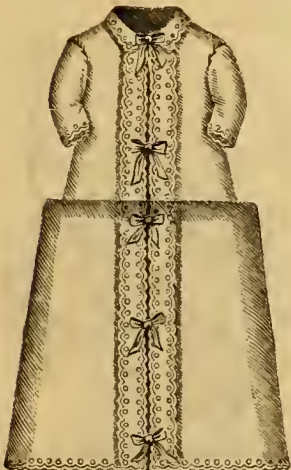

Style 397. White Flannel Wrapper, with white or blue embroidery and ribbon bows, \$3 50.

Style 398. Same with white, blue or pink embroidery in stars, \$2 95.



Style 399. Flannel Wrapper, blue, white or pink. \$1 35.

Style 400. Same, White Flannel, with white, blue or pink feather stitching, \$1 95.

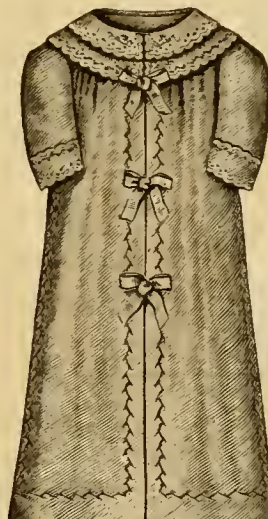

Style 401. White Flannel Wrapper, blue, white or pink embroidery, \$3 45.

Style 402. Same, Mother Hubbard yoke, embroidered in stars and feather stitching, \$4 25.



Style 403. Pique, Hamburg embroidery, \$4 50.

Children's Coats, size 1 to 2 years, length 20 inches in front.

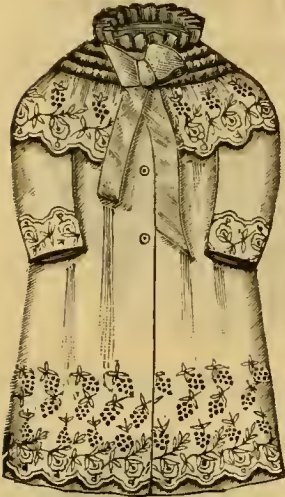

Style 404. Cream Cashmere, Embroidered, \$5 60.
Style 405. Same, with less Embroidery, \$3 25.
Style 405½. Same, with only Embroidered Collar, \$2 95.

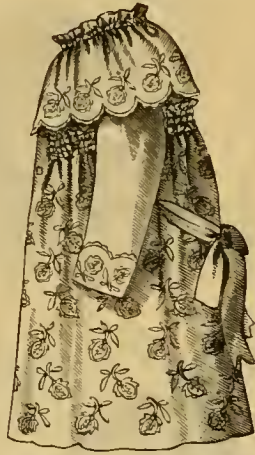

Style 406. Cream Cashmere, embroidered all over, \$4 75.
Style 406½. Same, with finer embroidery, \$5 25.



Style 407. Cream Cashmere, three plaits, Yak lace collar, ribbon bows, \$4 90.
Style 408. Cream Camel's Hair, Surah lined Hood, Yak lace flounce from waist, ribbon sash, \$7 50.

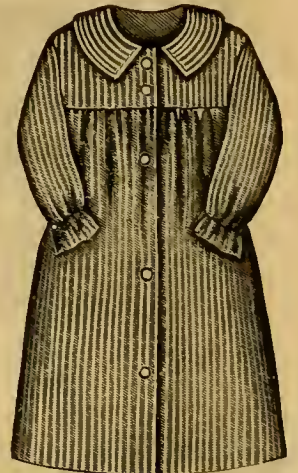

Style 409. Striped Flannel Mother Hubbard, \$2 25.
Style 410. Striped Flannel, blue and white, and pink and white; ribbon sash, \$3 90.



Style 411. Pique, Hamburg Embroidery, \$2 75.



Style 412. Pique, Kilt Back, Insertion and Embroidered Ruffle, \$7 90
Style 413. Same, Kilt Skirt, Embroidery on Collar and Cape, \$6 75.

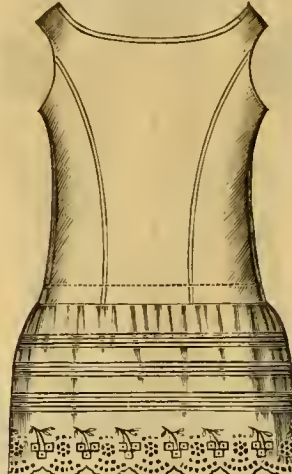

Style 414. Cambric Embroidery and Tucks, 92c.
Style 415. Same, without embroidery, 48c.
Style 416. Same, with inserting and embroidered ruffle, \$1 45.

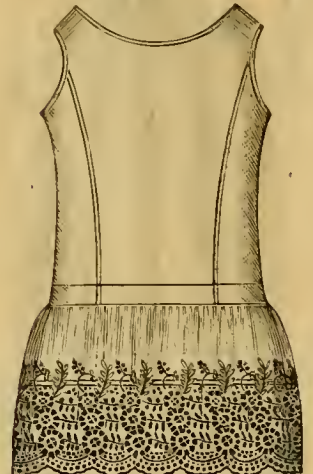

Style 417. Fine Cambric with embroidery, \$1 10.
Style 418. Same, with two wide, embroidered ruffles, \$1 75.
Style 418½. Same, Short Waist, Nainsook, \$1 95.



Style 419. Cambric, with Embroidery, short waist, 95c.
Style 420. Same, without embroidery, 55c.
Style 421. Flannel, Cambric Waist, hem and tucks, silk stitching, long and short waist, 85c.
Style 422. Flannel, Cambric Waist, scallop and dot, \$1 15.
Style 423. Same, with more embroidery, \$1 95.

SIZES OF SHORT SKIRTS.
Flannel short Skirts, long gored Waists—length front, 17 and 19 inches (including waist). Short Straight Waist, length front, 17 inches (including waist). Cambric, long gored Waist, 16, 18 and 20 inches (including waist). Short Straight Waist, length front, 18 inches (including waist).

INFANT'S MISCELLANEOUS GOODS.
Style 429. Linen Diapers, sets of ten pieces, small size, \$1 85.
Style 431. Same, sets of eight pieces, large size, \$2 25.
Style 431. Cotton Diapers, hemmed, sets of ten pieces, small size, 89c. Sets of eight pieces, large size, 89c.
Style 432. Pillow Cases, Linen, size, 16x16, plain hem, 89c. each. Ruffle of Embroidery, \$2 25 each.
Style 433. Same style, with ruffle of Hamburg Embroidery, \$2 25 each.
Style 434. Flannel Bands, with silk stitching, 17c. & 22c.
Style 435. Worsted Bands, handknt, 38c. and 42c., according to size.
Style 436. Barrow Coats, Cambric waists, 56c. and 78c.
Style 437. Yokes, with sleeves, for infant's slip, tucks and ruffle, size, 1 and 2, 55c.
Style 438. Same, Mother Hubbard Yoke, solid embroidery, 98c.
Style 439. Children's Muslin Diaper Drawers, trimmed with edging, 45c.
Style 439½. Eureka Rubber Diaper, size, 1, 2, 3, 4, 52c.



Style 423½. Hand Embroidered Flannel Shawl, \$2 90.
Style 424. Flannel Shawl, hand embroidered, \$2 75.
Style 425. Same, in Merino, \$3 90.
Style 426. Merino Shawls, hand embroidered, elaborate patterns, \$3 50, 3 90, 4 90, 5 90 and 6 75.
Style 427. Flannel Shawls, with silk binding, 75c.
Style 428. Hand Embroidered in Silk, \$1 19, 1 85, 2 35, 4 55.

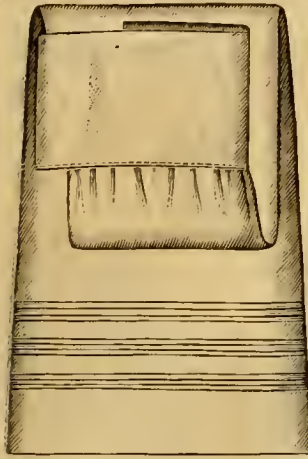

Style 439. Infant's Long Skirt, Cambric, hem and tucks, 48c.
Style 441. Nainsook, cluster of tucks, 78c.

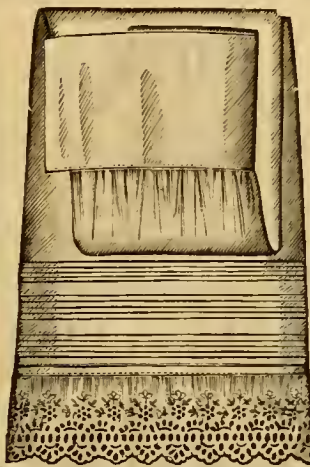

Style 442. Nainsook tucks & emb'y, \$1 75.
Style 443. Cambric, tucking varied, 98c.
Style 444. Same in Cambric, two clusters of tucks, narrow embroidery, 69c. Same with inserting, 98c.

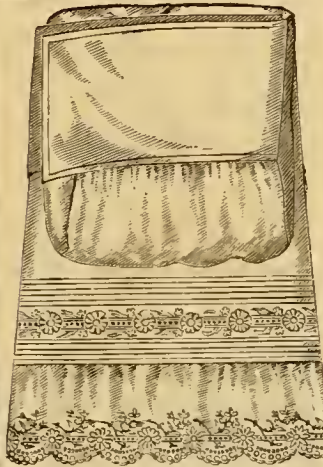

Style 445. Infant's Long Skirt, Cambric, tucks and embroidery, \$1 25.
Style 446. Same, Nainsook, \$1 58.
Style 447. Same, Nainsook, finer embroidery, \$2 90.



Style 448. Fine Cambric, embroidery, \$2 25.
Style 449. Fins Cambric, wider embroidery, \$2 95.

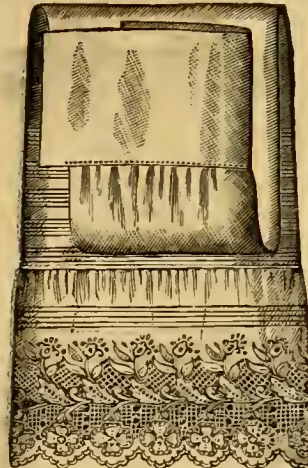

Style 450. Nainsook embroidery and tucks, \$3 50.

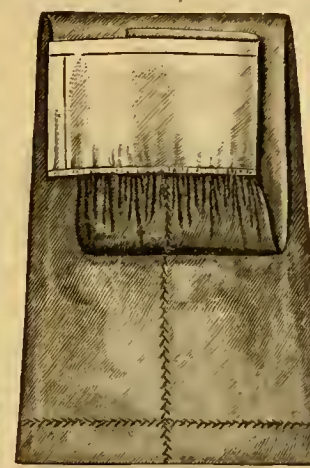

Style 451. Infant's Flannel Long Skirts, Chain Stitching, 90c.
Style 452. Same, fine flannel and feather stitching, \$1 58.
Style 453. Same as 451, fine flannel, \$1 05.

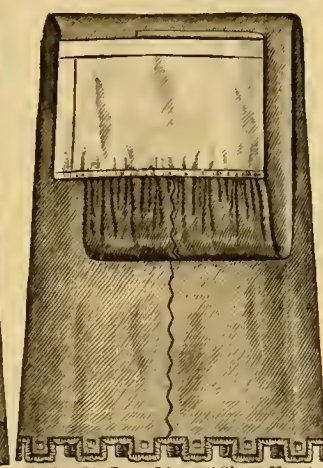

Style 454. Long Flannel Skirt, Hand Emb'd, Scallop and Dot, \$1 75.
Style 455. Same with round scallop and Dot, \$1 48.
Style 456. Same, with Scallop, \$1 29.

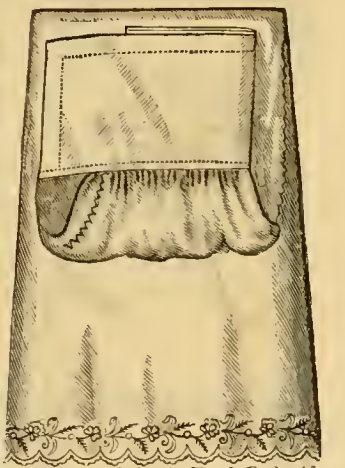

Style 457. Infant's Hand Embroidered Flannel Long Skirt, \$2 35.
Style 458. Fine Flannel, \$2 85, 3 95, 4 25, 4 90, 5 90, 6 90 and 7 25.

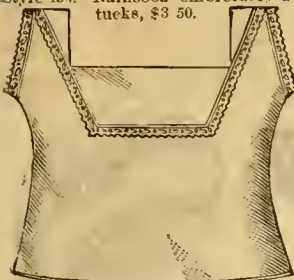

Style 459. Infant's Shirt, Linen, Embroidered Edging, 45c.
Style 460. Same, with Embroidered Edge, 35c.
Style 460½. Same, circular neck, without top, Italian Lace, 27c.

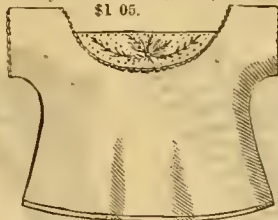

Style 461. Infant's Shirt, Linen Lawn, band embroidered, 67c.
Style 462. Same, with more embroidery, \$1 25.



Style 463. Infant's Bib, embroidered, 16c. and 25c.
Style 464. Same, more embroidery, 42c., 52c., 58c., 65c.



One size only.
Style 465. Infant's Worsteds Booties, white or white trimmed with blue or pink, 26c.
Style 466. Same, better, 58c.
Style 467. White, blue or pink silk, \$1 10.

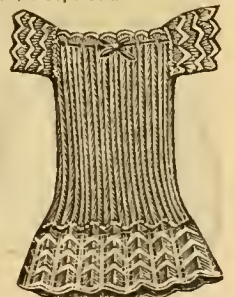

Please state age.
Style 468. Worsteds Shirts, hand knit, 69c. and 86c., according to size.



State age when ordering.
Style 469. Worsteds Shirts, machine made, 45c., 65c., 60c. and 69c., according to size.
Style 470. Berlin Wool, 85c., 95c., \$1 05, 1 15.

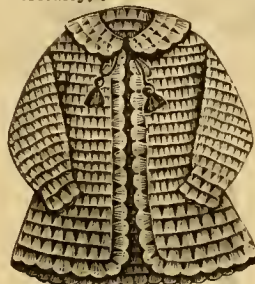

One size only.
Style 471. Infant's Worsteds Sacque, white, and white trimmed with blue or pink, 38c.
Style 472. Worsteds Sacque, in white, trimmed with blue or pink, 62c.
Style 473. Worsteds Sacque, silk emb'y and ribbon, \$1 25 & 1 45.

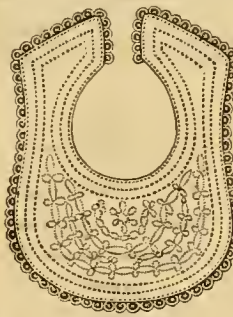

Style 474. Inf's Bib quilted, 7c.
Style 475. Linen Eating Bibs, 21c.



One size only.
Style 476. Infant's Worsteds Booties, white, or white trimmed with blue or pink, 18c.
Style 477. Same, better, 42c.
Style 478. Same, in blue, white or pink silk, 82c.



Please state age.
Style 479. Infant's Worsteds Shirts, hand knit, 98c. and \$1 10, according to size.

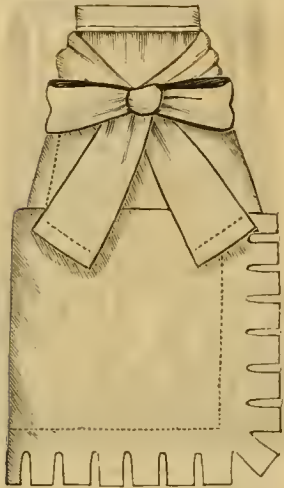

Style 480. Nurse's Apron, Muslin, 35c.
Style 481. Same in Cambric, 42c.
Style 482. Muslin, with round Scallops, 35c.
Style 483. Same in Cambric, 42c.

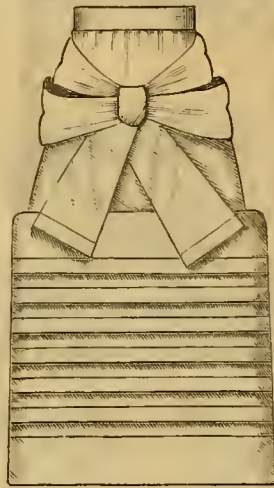

Style 484. Cambric, with six one inch tucks, 45c.
Style 485. Cambric, with three wide tucks, 85c.
Style 486. Same style in lawn, 85c.

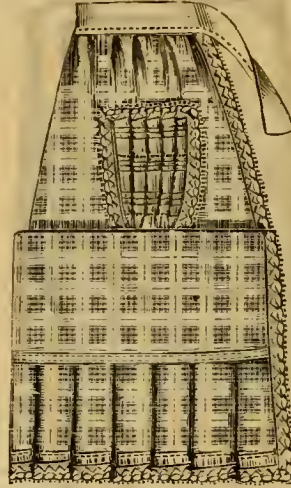

Style 487. Lady's Apron, Crossbar Nainsook and Lace, 39c.
Style 488. Similar, no pocket, with Medici Lace across bottom, 55c.
Style 489. Crossbar without lace, 35c.

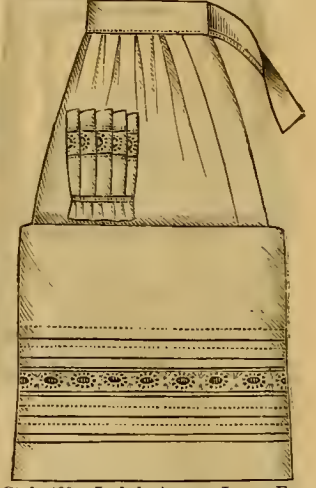

Style 490. Lady's Apron, Lawn Embroidery and Tucks, 69c.
Style 491. Same, deep Embroidered Ruffle, 98c.

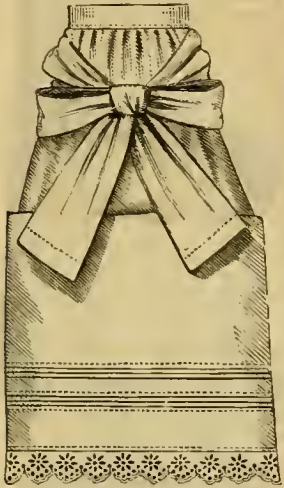

Style 492. Nurse's Apron, Muslin, Embroidery and Tucks, 45c.
Style 493. Same in Cambric, 72c.

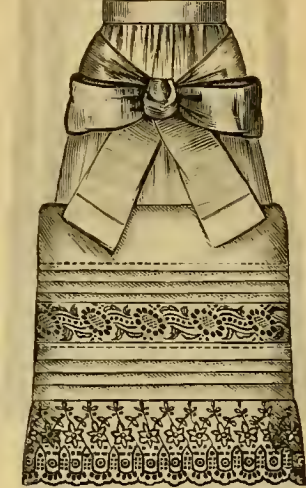

Style 494. Cambric, with Hamburg Insertion and Edge, 98c.
Same in Lawn, \$1 25.

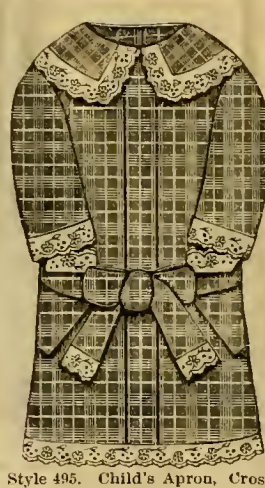

Style 495. Child's Apron, Crossbar Muslin, Hamburg Embroidery, length, 17, 19, 21 and 24 inches, 85c.



Style 496. Child's Apron, Crossbar Muslin, Embroidery, ties on shoulders, length, 17, 19, 21 and 24 inches, 85c.
Style 496 1/2. Same in Lawn, plain material, 95c.



Style 497. Nurse's Cap, Style 498. Nurse's Cap, Dotted Swiss Openwork and Italian Lace, 19c.
Style 499. Nurse's Cap, Dotted Swiss with Tambour Ruffle, 38c.

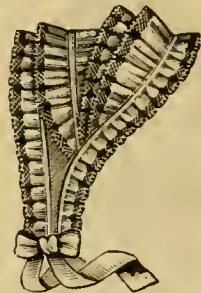

Style 500. Waitress' Cap, Italian Lace and Embroidery 24c.
Style 501. Same without Embroidery, 15c.

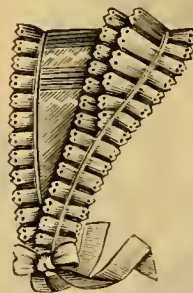

Style 502. Waitress' Cap, Swiss Tucks and Herringbone, 32c.
Style 502 1/2. Same, dotted & Tambour ruffles, 29c.



Style 503. Waitress Cap, Embroidery and Italian Lace, 39c.



Style 504. All over Embroidery & Lace, 68c.
Style 505. Same, finer Embroidery, round shape, 95c.

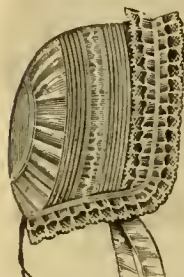

Style 506. Infant's Cap, Italian Lace, tucks and feather stitching, 25c.

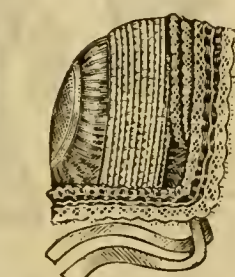

Style 507. Infant's Cap, cording and Italian Lace, 7c.
Same, finer, wide strings, \$1 10.

In ordering Infant's Caps please state age.



Style 508. Platte Valenciennes Lace and ribbon, \$2 75.
Style 509. Italian Lace & white ribbon, \$1 58.

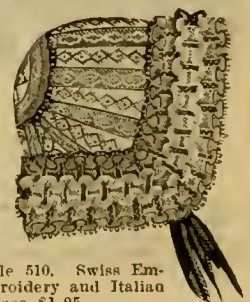

Style 510. Swiss Embroidery and Italian Lace, \$1 25.

Misses' and Children's Cotton Underclothing.

Special attention is called to our Misses' Goods, which are finished in a superior manner, and are equal in quality to the finest Ladies' Underwear. The material used and the most approved shapes render them unequalled in point of style, durability and comfort. In ordering Misses' and Children's Garments, please mention style and size.

We would also call special attention to a still finer grade of Misses' Underwear, including a line of Hand Embroidered Chemises, Gowns and Drawers of our own importation, full particulars of which can be furnished on application.



Muslin, Hamburg Embroidery, Tucked Back.
 Style 960. Length, 37 in. \$1 28
 " 961. " 42 in. 1 35
 " 962. " 46 in. 1 42
 " 963. " 50 in. 1 50



Muslin, Hamburg Embroidery.
 Style. Length. Band.
 964. 27 in. 32 in. 63c.
 965. 32 in. 34 in. 66c.
 966. 36 in. 36 in. 69c.

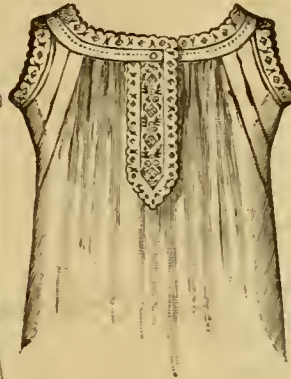

Muslin, Hamburg Embroidery.
 Style. Length. Band.
 967. 27 in. 32 in. 45c.
 968. 32 in. 34 in. 50c.
 969. 36 in. 36 in. 55c.

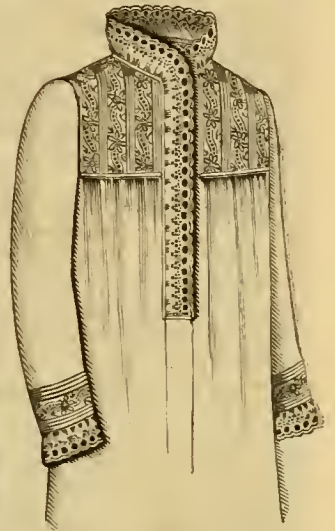

Muslin, Hamburg Embroidery and Tucks.
 Style 970. Length, 37 in. \$1 15
 " 971. " 42 in. 1 25
 " 972. " 46 in. 1 35
 " 973. " 50 in. 1 45

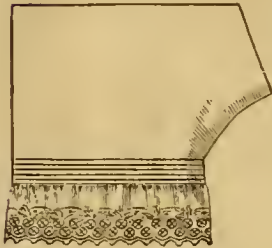

Muslin, Hamburg Embroidery and Tucks.
 Style 974. Length, 9 in. 28c., 46c.
 " 975. " 11 in. 31c., 50c.
 " 976. " 13 in. 34c., 54c.
 " 977. " 15 in. 38c., 57c.
 " 978. " 17 in. 40c., 59c.
 " 979. " 19 in. 45c., 64c.
 " 980. " 22 in. 49c., 69c.
 " 981. " 25 in. 52c., 75c.



Muslin Night Drawers.
 Style 983. Length, 30 in. 45c.
 " 984. " 35 in. 55c.
 " 985. " 40 in. 65c.

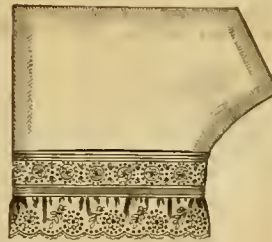

Muslin, Hamburg Embroidery and Tucks.
 Style 990. Length, 11 in. 69c.
 " 991. " 13 in. 74c.
 " 992. " 15 in. 78c.
 " 993. " 17 in. 83c.
 " 994. " 19 in. 88c.
 " 995. " 22 in. 93c.
 " 996. " 25 in. 98c.



Muslin, Tucks and Deep Embroidered Ruffle.
 Style 997. Length, 24 in. \$1 28
 " 998. " 28 in. 1 38
 " 999. " 32 in. 1 48

Gowns.

SHIRT FRONT, TUCKS AND EMBROIDERED RUFFLE.

Style	Length	Price
1003.	27 inches	50c.
" 1004.	32 "	55c.
" 1005.	37 "	60c.
" 1006.	42 "	62c.
" 1007.	46 "	68c.
" 1008.	50 "	78c.

Misses' Corset Covers.

Bust 30 and 32 inches. Waist size for either, 25 inches.

Style 1118.	Same as Style 252, page 10.	55c.
" 1119.	" 254, " 10, but better quality.	98c.
" 1120.	" 258, " 10.	78c.
" 1121.	Children's Skirt or Drawer Waist, Muslin, Trimmed with Edging, 2 years, 35c.; 4 years, 40c.; 6 years, 45c.	

Drawers.

Style	Length	Price	Cambric Ruffle	Hem and Six Tucks
1110.	9 inches	29c.	17c.	29c.
" 1111.	11 "	32c.	20c.	32c.
" 1112.	13 "	35c.	23c.	35c.
" 1113.	15 "	38c.	25c.	38c.
" 1114.	17 "	41c.	32c.	41c.
" 1115.	19 "	46c.	36c.	46c.
" 1116.	22 "	48c.	38c.	48c.
" 1117.	25 "	48c.	40c.	48c.

Muslin Skirts.

Style	Length	Hem and Tucks	Embroidered Ruffle	Inserting and Embroidered Ruffle
Style 1122.	13 inches	24c.	52c.	\$1 10
" 1123.	16 "	28c.	58c.	1 20
" 1124.	20 "	32c.	62c.	1 30
" 1125.	24 "	37c.	69c.	1 40
" 1126.	28 "	40c.	78c.	1 50
" 1127.	32 "	45c.	85c.	1 60

Lace Curtains, Bed Sets, Draperies, etc., etc.

Nottingham Curtains, in the latest designs, 3½ yards long, White or Ecu\$1 15, 1 25, 1 50, 2 00, 2 50, 3 00, 4 00, 5 00 a window
“ “ “ “ “ “ 4 yards long, “ “ “\$2 25, 2 50, 3 00, 3 50, 4 00, 5 00, 6 00 to 9 00 “
Antique Lace Curtains 3½ yards long\$2 40, 3 00, 4 00, 5 00; 4 yards long, \$3 75, 5 00, 6 00, 7 00, 8 00, 10 00 “
Cluny “ “ “ “ “ “\$4 50, 5 50, 7 00, 8 00; 4 yards, \$7 00, 9 00, 11 00, 13 50, 16 00, 20 00 to 40 00 “
Tamboured, or Real Lace Curtains, 4 yards long\$8 00, 10 00, 12 00, 15 00, 20 00, 25 00 to 35 00 “
Ecu Madras Curtains, 3½ yards long\$2 60, 3 20; 4 yards long, \$3 75, 5 00 “
Colored Madras Curtains, 3½ yards long\$4 50, 5 50, 6 50, 7 50; 4 yards long, \$6 00, 7 00, 8 00, 10 00, 15 00 “
Ecu “ Draperies27 inch, 18c.; 36 inch, 24c.; 54 inch, 35c., 40c., 45c., 50c. per yard, best quality
Colored “ “18 inch, 38c.; 27 inch, 55c.; 36 inch, 70c.; 54 inch, 68c., 75c., 85c., \$1 00 to 1 35 per yard
Nottingham Lace, by the yard, White or Ecu20c., 25c., 30c., 35c., 40c. and 50c. “
“ “ Lambrequins, “ “45c., 50c., 60c., 75c., \$1 00, 1 25 and 1 50 each
“ “ Bed Sets (spread and shams), White or Ecu\$1 90, 2 25, 2 75, 3 50, 4 50, 6 00 to 8 00 a set
Antique “ “ “ “ “ “\$6 70, 8 00, 9 50, 11 50. 14 00, 18 00 to 50 00 “
Turcoman Curtains, in Crimson, Maroon or Blue\$3 70, 4 50, 6 00, 7 00, 8 00, 10 00 a pair
Silk Turcoman Curtains, in Crimson, Maroon, Blue or Olive\$11 25, 13 50, 15 00, 18 00, 20 00 to 45 00 “
Brass Curtain Chains20c., 25c., 35c., 50c., 75c., \$1 00 to 1 50 “
“ “ Hooks, for attaching chains15c., 20c., 25c. to 40c. “

Slip Coverings, Silk Drapery, etc.

Turkish Satin, in all desirable colors50 inches wide, \$1 90 a yard
China Silk “ “ “32 inches wide, plain, 72c.; figured, 85c. per yard
Embroidery Felts, in all desirable colors36 inches wide, 50c.; 72 inches, \$1 00 “
Linen Slip Covering, plain or striped32 inches wide, 25c., 30c., 35c. to 50c. “
Collon Damask Slip Covering, striped32 inches wide, 15c., 20c., 25c. “
Jacquard Linen, Drab, with Blue, White or Red stripe40 inches wide, 48c. per yard, best quality
Fine White Holland30 inch, 16c.; 32 inch, 17c.; 34 inch, 18c.; 36 inch, 20c.; 38 inch, 22c.; 40 inch, 24c.; 42 inch, 26c.; 44 inch, 28c.	
(The following colors, Ecu, Olive and Green, in the above widths, will be 1 and 2 cents per yard advance.)	
Smyrna Rugs in the best quality, in all the latest Oriental and Persian designs, in the following sizes; 18x36, \$1 40; 20x45, \$2 25; 26x54, \$2 90; 30x60, \$3 50; 36x72, \$5 40; 48x84, \$8 75; 72x108, \$20 00; 84x132, \$31 00.	

Crib, Bed Blankets and Comfortables.

Crib Blankets, size 32x42, Red or Blue borders\$1 25, 1 40 and 1 75 a pair
Fine Crib Blankets, 32x42, with Pink or Blue border\$1 85, 2 25, 2 50 and 3 40 “
“ “ “ 36x48, “ “ “\$2 45, 2 90, 3 60 and 4 50 “
“ “ “ 44x58, “ “ “\$4 50 and 5 00 “
Summer Crib Blankets, 36x48\$3 75 “
Wool Bed Blankets, 10-4 size, for single beds\$2 00, 2 50, 3 00, 4 00, to 7 00 “
“ “ “ 11-4 “ “ double beds\$3 25, 4 00, 5 00, 6 00 to 12 00 “
“ “ “ 12-4 “ “ large beds\$5 00, 6 00, 7 00, 9 00, 12 00 to 18 00 “
“ “ “ 13-4 “ “ extra large beds\$9 00, 10 00, 12 00, 15 00, 20 00 to 30 00 “
Summer Bed Blankets, for double beds\$4 50, 5 50, 7 00, 9 00, 10 50 “
Gray Blanketssingle bed, \$1 25, 1 50; double bed, \$1 50, 2 00, 2 50, 3 00, 4 00, 5 00 “
Calico Comfortables¾ bed size, \$1 25; double bed size, \$1 50, 1 75, 2 00 each
Turkey Red Comfortables¾ bed size, \$1 75, 2 00; double bed size, \$2 00, 2 40, 3 00 “
Pink and Blue Silesia Comfortables, or with other colors if desired\$2 25 “
Plain Sateen Comfortables, in all colors\$2 90 “
Sateen Comfortables, plain on one side and figured on the other\$3 25 “

NOTICE.—We always have on hand a complete assortment of the celebrated California Mission Woolen Mills Blankets in all sizes, at lowest prices.

Down Pillows, covered with French sateen, best quality.....18 inch square, \$2 90; 20 inch, \$3 40; 22 inch, \$3 90; 24 inch, \$4 40 each

Antique and Cluny Laces, Linen Batiste and Grenadine, for Curtains, etc.

Real Antique Lace Edgings and Insertings10c., 12c., 15c., 20c., 25c., 30c., 35c., 40c., 50c. to 75c. per yard
“ Cluny “ “ “ “15c., 20c., 25c., 30c., 35c., 40c., 50c., 60c., 75c. to 1 00 “
Linen Batiste, 41 inches wideplain, 18c., 20c., 25c.; striped 12c., 15c., 20c., 30c. to 50c. “
Grenadine Batiste, 42 inches wideplain, 28c., 32c., 40c., 50c., 60c.; striped, 20c., 30c., 40c., 50c. “
Linen Batiste Reversing, from 2½ to 8 inches wide10c., 15c., 20c., 25c. “
Grenadine Reversing15c., 25c., 33c., 40c. “



No. 107. Ecu Nottingham Curtain, border on one side, imitation of guipure curtain, bound edge, $3\frac{1}{2}$ yards long, 54 inches wide, \$3 20 per window.

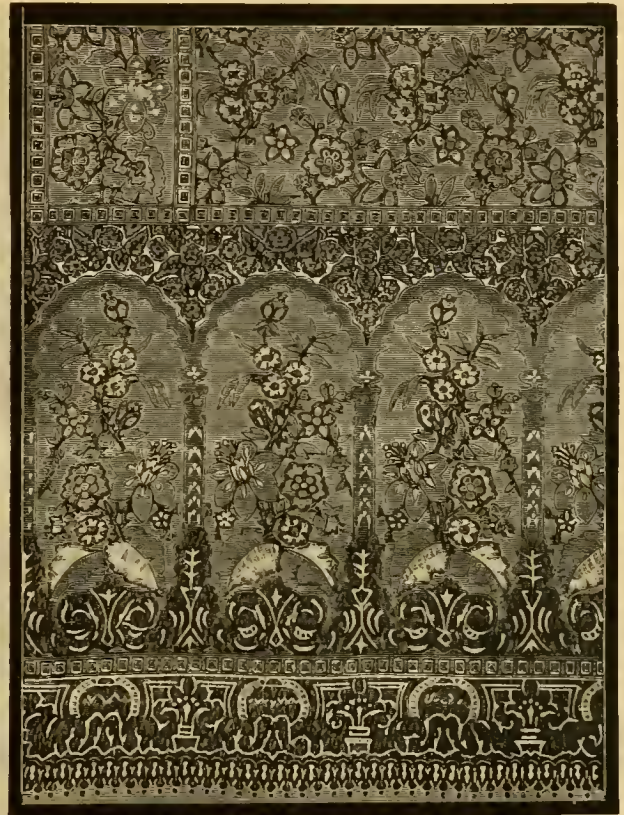

No. 108. Madras Curtain, gold ground, with olive, red, blue, peacock blue and yellow figurea, also several other combinationa of colors, $3\frac{1}{2}$ yards long and 48 inches wide, \$4 75 per window.



No. 101. Ecu Nottingham Curtains, Guipure pattern, 4 yards long, 60 inches wide, in imitation of Louis Quatorze lace, \$5 90 per window.



No. 102. Tamboured Lace Curtains, $3\frac{1}{2}$ yards long, 54 inches wide, \$9 25 per window.



No. 52. Turcoman Curtain, in blue, maroon, or crimson top, 3½ yards long, 50 inches wide, fringed all around with tapestry dado, \$7 75 per pair.

No. 61. Silk Turcoman Curtain, in plain red or blue top, 3½ yards long, 50 inches wide, with dado, fringed all around, \$11 25 per pair.

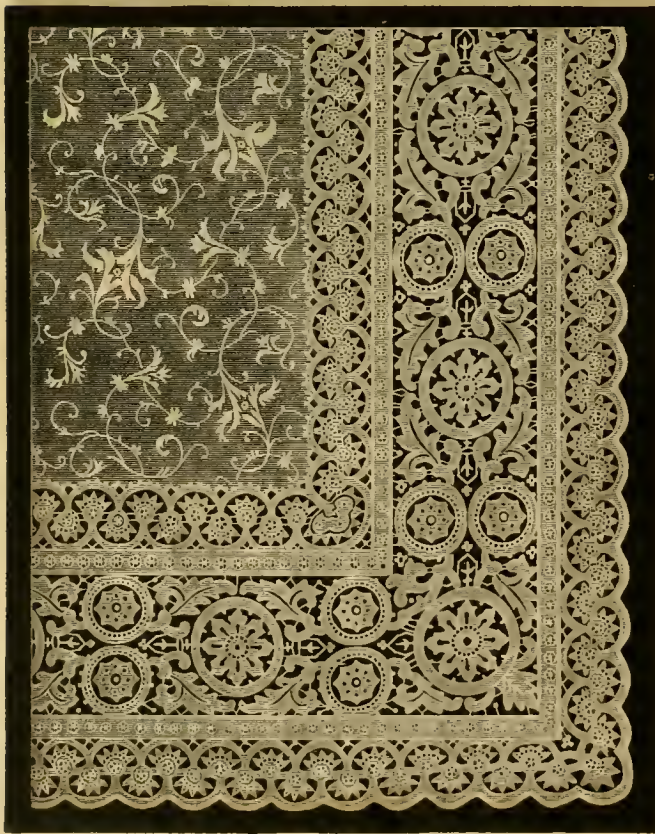

No. 121. Ecrú Nottingham Curtains, 3½ yards long, 60 inches wide, border on both sides and bottom, taped edge, \$5 75 per window.

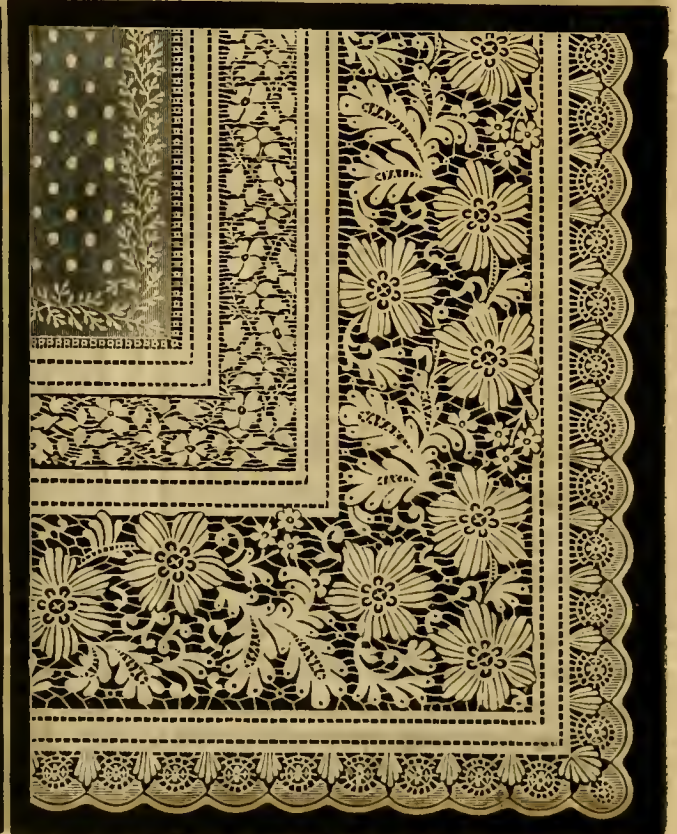

No. 123. Ecrú Nottingham Curtain, 3½ yards long, 64 inches wide, border on both sides, taped edge, \$4 65 per window.



No. 117. Ecrú Nottingham Curtains, imitation of Russian lace, border on one side. 3 1/2 yds. long, 40 inches wide. \$1.75 per window.

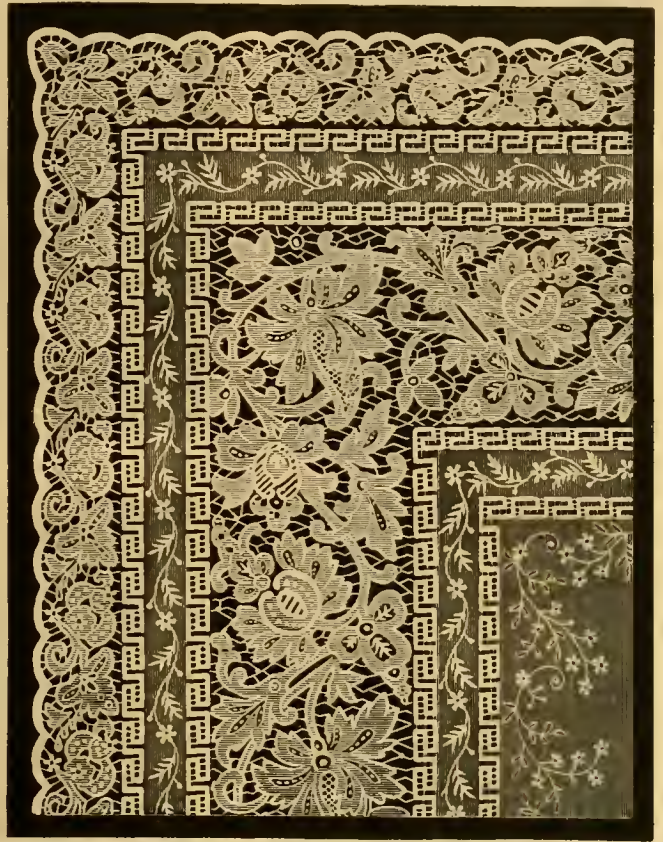

No. 119. Ecrú Nottingham Curtain, 3 1/2 yards long, 58 inches wide, border on one side, taped edge, \$3.90 per window.



No. 109. Ecrú Nottingham Curtains, border on one side, imitation of guipure, bound edge. 3 1/2 yds. long, 52 in. wide. \$2.40 per window.



No. 111. Ecrú Madras Curtains, 3 1/2 yds. long, 54 inches wide, border on both sides, 4 different patterns. \$3.20 per window.

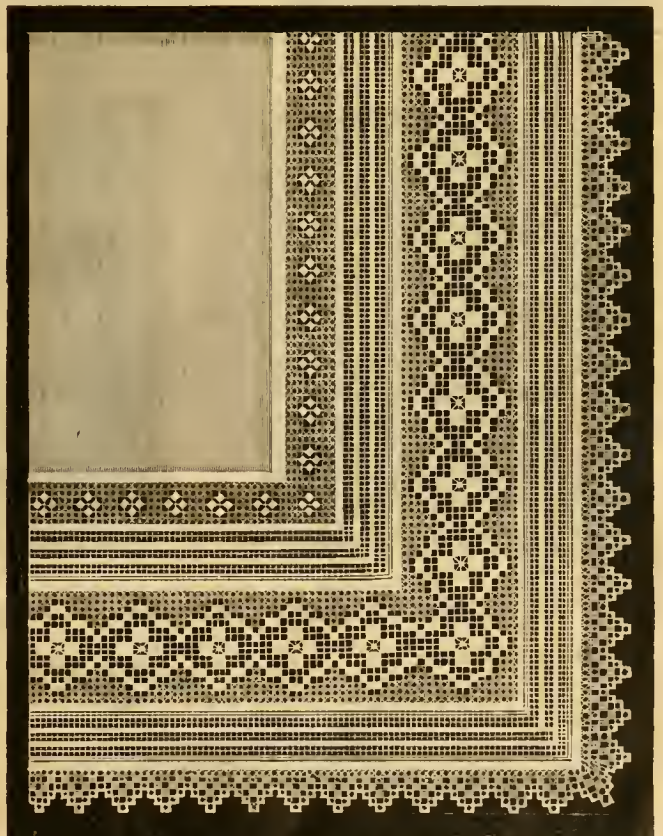

No. 121. Antique Lace Curtains, 4 yards long, 58 inches wide, \$7.25 per window.

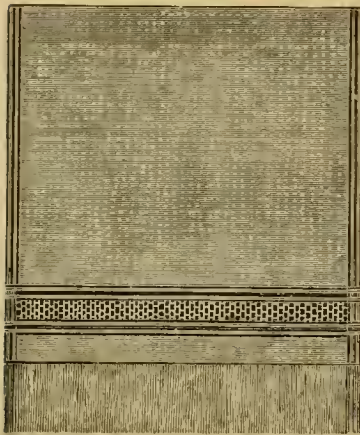

No. 1. Plain Huck Towels, 19x33, \$1 50 per doz.

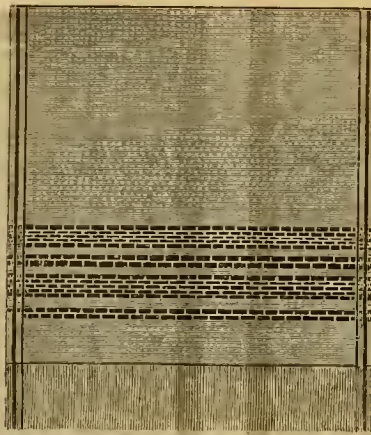

No. 2. Plain Huck Towels, 20x40, \$2 00 per doz.

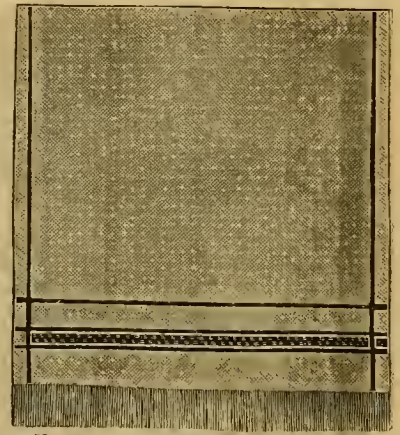

No. 3. Plain Heavy Huck Towels, 20x40, \$2 50 per doz.

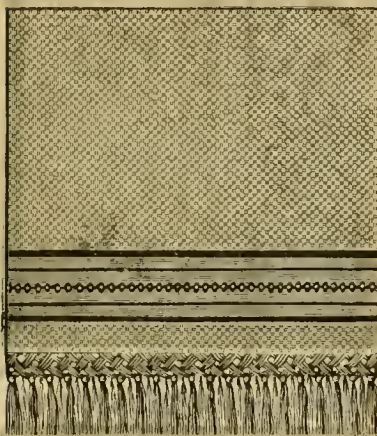

No. 4. Heavy Huck Towels with Knotted Fringe, 20x40, \$2 88 per doz.

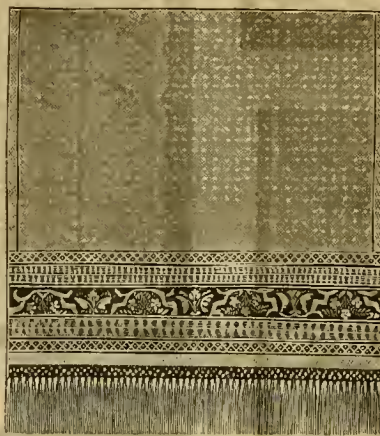

No. 5. Huck Towels, Knotted Fringe, Openwork in border, 20x40, \$3 00 per doz.

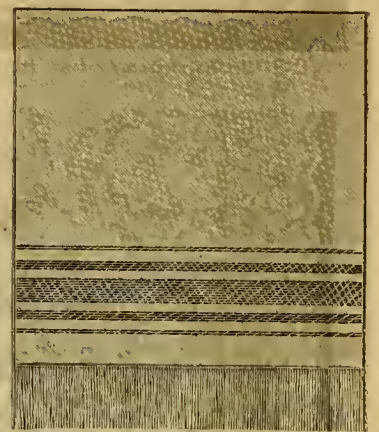

No. 6. Extra Heavy Huck Towel, 22x43, \$3 00 per doz.

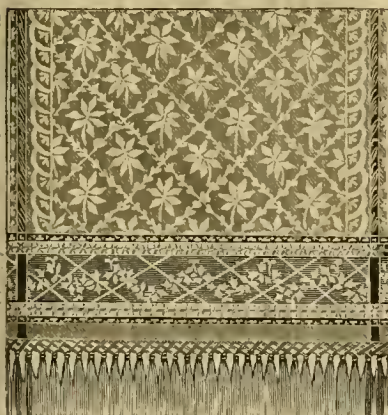

No. 7. Damask Towels, with Knotted Fringe, Openwork in border, 20x40, \$3 25 per doz.

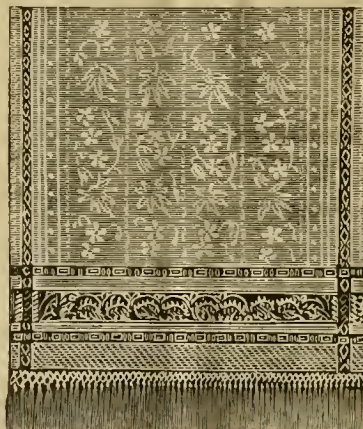

No. 8. Damask Towels, Knotted Fringe, 20x40, \$3 00 per doz.

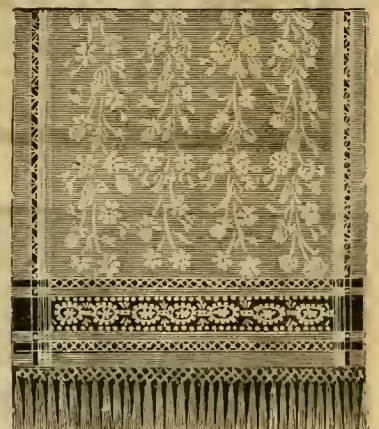

No. 9. Fine Damask Towels, Knotted Fringe, size 22x46, \$4 50 per doz.

Huckaback, Damask, Turkish and Honeycomb Towels.

Huckaback Towels	30 inches long, \$1 00 ; 38 inches long, \$1 50, \$2 00 and \$2 50 per doz.
“ “	40 inches long, \$3 00 and \$3 50 per doz. ; 42 to 45 inches long, \$4 00 and \$5 00 per doz.
“ “	Knotted Fringe36 inches long, \$2 50 and \$3 00; 40 to 45 inches long, \$4 00, \$5 00, \$6 00, \$7 00 to \$10 00.
Damask Towels, all linen	33 inches long, \$1 50 and \$2 00; 36 inches long, \$2 50 and \$3 00.
“ “	“ “ with Knotted Fringe36 inches long, \$2 50 and \$3 00; 40 inches long, \$3 50 and \$4 00.
“ “	“ “42 to 45 inches long, \$4 50, \$5 00, \$6 00, \$7 00, \$8 00, \$9 00 and \$10 00.
Turkish Towels, plain, brown or striped	40 inches long, \$3 00, \$3 50 and \$4 00.
“ “	“ “45 to 50 inches long, \$5 00, \$6 00, \$7 50, \$9 00 and \$10 00.
White Turkish Towels	36 inches long, \$2 50, \$3 00 and \$4 00; 45 to 54 inches long, \$5 00, \$6 00, \$7 00, \$9 00 and \$12 00.
Honeycomb Towels, all linen	33 to 36 inches long, \$1 50 and \$2 00; 36 to 42 inches long, \$2 50, \$3 00 and \$4 00.
White Turkish Bath Sheets	\$1 75, \$2 00, \$2 25 and \$2 50 each.

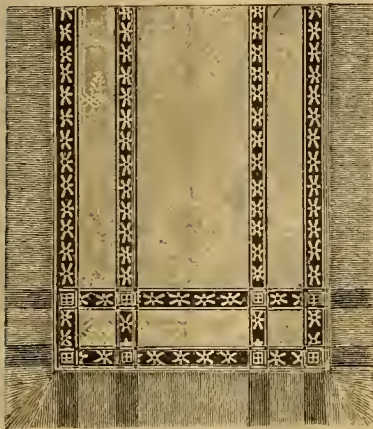

No. 19. Fine Damask Tray Cloths, plain white or red borders, 50c. each.



No. 20. Embroidered Cloth Piano Covers, 2 yds. by 3 yds., maroon, crimson or green, \$6 25.

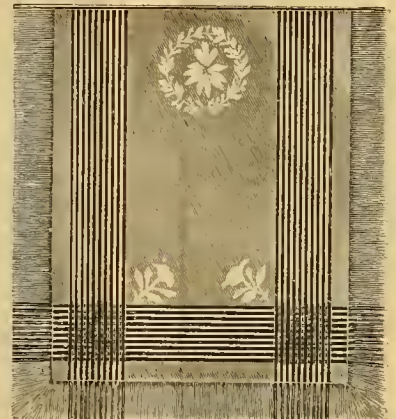

No. 21. Damask Tray Cloths, plain white or with red borders, 38c. each.



No. 22. Damask D'Oyleys, plain white, or with red borders, 14 inches square, \$1 00 per doz.

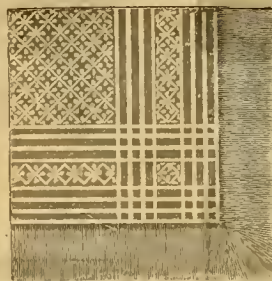

No. 23. Damask D'Oyleys, plain white, or with red border, 15 inches square, \$1 25 per doz.

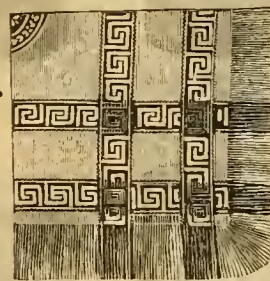

No. 24. Cream Damask D'Oyleys, with red border, 16 inches square, \$1 75 per doz.

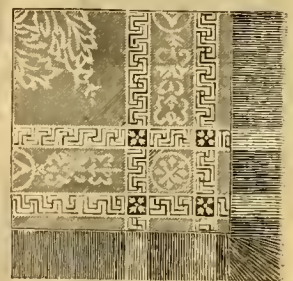

No. 25. Turkey Red Damask D'Oyleys, \$1 00 doz. A variety of patterns.

Table Napkins and D'Oyleys.

Bleached Damask Napkins, $\frac{5}{8}$ size.....	75c., \$1 00, 1 25, 1 50, 1 90, 2 25, 2 50, 3 00, 4 00 to 6 00 per dozen.
“ “ “ $\frac{3}{4}$ “.....	\$1 50, 1 75, 2 00, 2 50, 3 00, 4 00, 5 00, 6 00, 7 00, 8 00 to 14 00 “
“ “ “ $\frac{7}{8}$ “.....	\$4 00, 5 00, 6 00, 7 00, 9 00, 10 00, 12 00 to 18 00 “
Turkey Red D'Oyleys.....	75c., \$1 00, 1 25 and 1 50; Cardinal D'Oyleys, \$1 00, 1 25 and 1 50 “
Plain White Damask D'Oyleys or with red borders.....	75c., \$1 00, 1 25, 1 50, 2 00 and 2 50 “
Damask Tray Cloths, plain white, also with red borders, 22x30.....	38c., 50c., 75c. and 90c. each.
Round Damask D'Oyleys, plain white, size 7x7 inches.....	\$1 00 to 1 50; 9x9 inches, \$1 50 per dozen.
Oval Damask D'Oyleys, plain white, size 7x9 inches, \$1 50 per dozen: 9x13 inches, 18c. each; 13x20 inches, 34c. each; 20x30 inches, 67c. each.	

White and Colored Lunch Cloths and Piano Covers.

Turkey red Damask Lunch Cloths.....	4-4 32c. 6-4 65c. 7-4 88c. 15-8 \$1 00 8-4 1 30 8-10 1 65 8-12 2 10 8-14 2 30 8-16 2 75 each.
Cardinal Lunch Cloths, with white or black borders or solid cardinal, 40c. 78c. \$1 10 1 25 1 65 2 00 2 40 2 90 3 40 “	
Plain white Lunch Cloth, also with red borders.....	— — — — 1 98 2 70 3 20 3 95 4 60 “

D'Oyleys to match all the above Cloths.

Embroidered Cloth Table Covers, in maroon, green and crimson, 4-4, 90c. and \$1 25; 6-4, \$1 50, 2 00 to 3 00; 7-4, \$2 25, 2 50 to 4 00; 8-4, \$3 50, 4 00 and 5 00 each.	
Embroidered Cloth Piano Covers, in maroon, green and crimson, 2 yds. wide and 3 yds. long.....	\$4 50, 5 00, 6 25, 7 00 to 10 00 “
Raw Silk Table Covers, newest designs, 11½ yds. square....	\$1 80, 2 75 to 7 00; 8-4, \$4 50, 5 50 to 10 00; 8-10, \$5 75, 7 50 to 12 00 “
Raw Silk Piano Covers, 2 yds. wide and 3 yds. long.....	\$6 75, 9 00, 10 00, 12 50 and 15 00 “

Marseilles and Honeycomb Bed Quilts.

Marseilles Crib Spreads.....	size 36x54, 75c., 90c. to \$1 40; 45x54, 90c., \$1 10 to 2 00
“ “ “.....	size 45x63, \$1 10, 1 35 to 2 00; 9-4, for single beds, \$1 50, 2 00, 2 50 to 4 00
“ Bed “ size 10x10, for double beds.....	\$1 75, 2 00, 2 50, 3 00, 4 00, 5 00 to 8 00
“ “ “ “ 11x10, for extra large beds.....	\$3 00, 4 00, 5 00, 6 00 to 10 00
Honeycomb Bed Spreads.....	65c., 75c., \$1 00, 1 25 to 1 60
“ Crib “ size, 45x63.....	75c. each.



No. 10. Heavy Cream Table Damask, variety of patterns, 50c. per yd.



No. 11. Heavy Bleached Table Damask, variety of patterns, 50c. per yd.



No. 12. Heavy Bleached Table Damask, variety of patterns, 65c. per yd.



No. 13. Heavy Bleached Table Damask, variety of patterns, 65c. per yd.



No. 14. Fine Bleached Table Damask, variety of patterns, 88c. per yd.

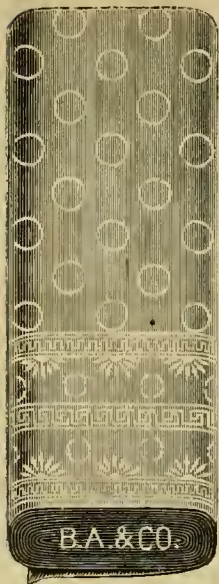

No. 15. Fine Bleached Table Damask, variety of patterns, 88c. per yd.



No. 16. Fine Bleached Table Damask, variety of patterns, 88c. per yd.



No. 17. Fine Cream Table Damask, variety of patterns, 75c. per yd.

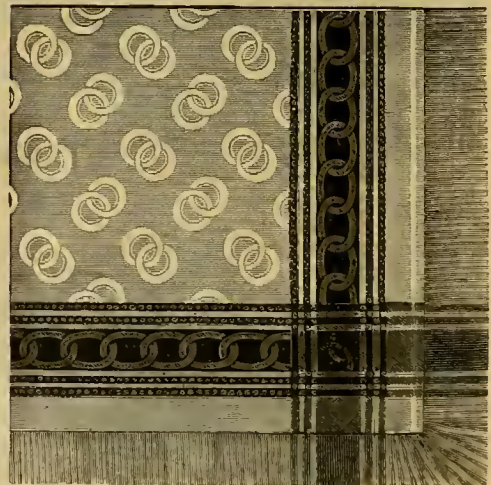

No. 18. White Damask Lunch Cloth, with red border. 8x4, \$1 98; 8x10, \$2 70; 8x12, \$3 20; 8x14, \$3 95; 8x16, \$4 60. D'Oyleys to match, \$1 20 per doz.

Table Damask.

	Per yard.		Per yard.
Unbleached Table Damask.....	40c., 45c., 50c. and 60c.	Bleached Damask, 66 inches wide.....	65c., 75c., 88c. and \$1 00
“ “ “ fine quality.....	75c., 85c. and \$1 00	“ “ 72 “ “	\$1 00, 1 25, 1 50, 1 75 and 2 00
“ “ “ red border.....	50c., 60c. and 75c.	“ “ 78 “ “	\$1 50, 1 75, 2 00 and 2 25
Bleached Damask, 60 inches wide.....	45c., 50c. and 60c.	Turkey Red Table Damask.....	45c., 50c., 60c., 75c. and \$1 00

Bleached Damask Table Sets.

We have constantly on hand a large assortment of fine Damask Table Cloths, in all sizes, from first-class manufacturers, with $\frac{5}{8}$ and $\frac{3}{4}$ Napkins to match cloths. We give below a few quotations, which will be found of good value:

Bleached Damask Table Cloths, 2x2 $\frac{1}{2}$ yds., with 1 doz. $\frac{5}{8}$ Napkins to match.....	\$5 50 and 6 50
“ “ “ “ 2x2 $\frac{1}{2}$ “ “ 1 doz. $\frac{3}{4}$ “ “ “	6 60 and 7 65
“ “ “ “ 2x3 “ “ 1 doz. $\frac{5}{8}$ “ “ “	6 00 and 7 00
“ “ “ “ 2x3 “ “ 1 doz. $\frac{3}{4}$ “ “ “	7 20 and 8 25
Heavy Cream White Canton Flannel, to use under Table Damask, 55c.....	best quality, 80c.



No. 26. Fine Damask Napkins, $\frac{1}{4}$ size, \$3.25 per doz. A variety of patterns, same quality.

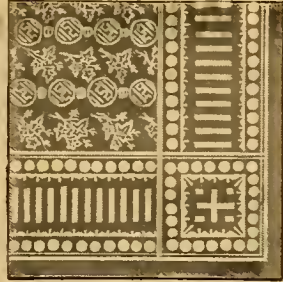

No. 27. Fine Damask Napkins, to match No. 14 Damask, $\frac{1}{2}$ size, \$1.95 per doz.; $\frac{3}{4}$ size, 2.90.



No. 28. Fine Damask Napkins, to match No. 15 Damask, $\frac{1}{2}$ size, \$1.95 per doz.; $\frac{3}{4}$ size, 2.90.



No. 29. Fine Damask Napkins, $\frac{1}{4}$ size, \$1.85 per doz. A variety of patterns.

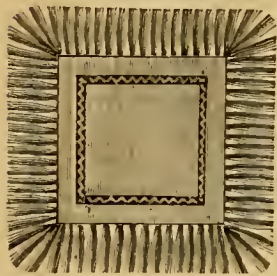

No. 30. Momie D'Oyleys, 7 in. sq., with row of open work all around, 90c.; 9 in., \$1.20; 11 in., \$1.50; 14 in., \$2.40 per dozen; 20x30 Tray Cloth, 49c. each.



No. 31. Round Damask D'Oyleys, size 9x9, \$1.50 per doz.

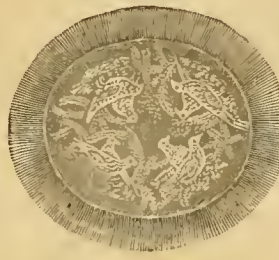

No. 32. Oval Damask D'Oyleys, 7x9, \$1.50; 9x13, 2.15; 13x20, 4.00; 20x30, 8.00 per doz.

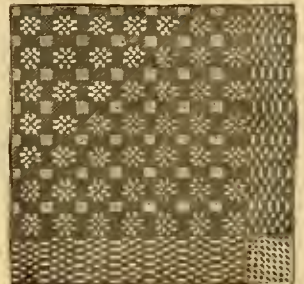

No. 33. Damask Napkins, $\frac{1}{4}$ size, \$1.00 per doz. A variety of patterns.

Linen Momie Goods.

Momie Lunch Sets, open work all around and heavy knotted fringe.....8-10, \$9 50 ; 8-12, \$11 00 ; 8-14, 13 50 ; 8-16, 16 00.
 A large variety of Momie Buffet Covers, open work all around.....16x60, 75c.; 16x72, 90c.
 Plain White and Ecru Momie Tray Cloths, with one or two rows open work.....49c., 55c. and 60c. each.

Shirting, Pillow Case and Sheeting Linen.

Ready-made Cotton and Linen Sheets and Pillow Cases, all sizes, plain and hemstitched, at lowest market prices.

Richardson's Fine Shirting Linen, 36 inches wide.....	25c., 30c., 38c., 45c., 50c., 60c., 70c., 80c. and 90c. per yard.
" heavy " 36 " 	50c., 60c., 70c., 80c., 90c. and \$1.00 "
Linen Sheeting, 72 in. wide ..	70c., 75c., 90c. and \$1.00 per yard.
" " 90 " 	75c., 85c., \$1.00, 1.25, 1.40 "
" " 100 " 	\$1.00, 1.25, 1.40 and 1.60 "
Butchers' Linen, 40 " 	30c. and 40c. "
40 inch Pillow Linen	44c., 53c. and 62c. "
42 inch Pillow Linen.....	45c., 56c., 65c. and 78c. "
45 " " " 	48c., 53c., 60c. 70c. and 80c. "
50 " " " 	63c., 73c. 83c. and 95c. "
54 " " " 	65c., 70c., 80c., 88c. and \$1.10 "

Nursery, Diaper and Rubber Sheeting.

Cotton Diaper, per piece	18 inch, 48c.	20 inch, 53c.	22 inch, 58c.	24 inch, 63c.	27 inch, 74c.	} 10 yd. pieces.	
Linen Diaper, per piece {	16 inch. 90c., \$1.15, 1.45, 1.65 & 1.85	18 inch. \$1.00, 1.20, 1.40, 1.75 and 1.90	20 inch. \$1.25, 1.35, 1.60, 1.85 and 2.00	22 inch. \$1.45, 1.75, 2.10 and 2.30	24 inch. \$1.70, 1.90, 2.25 and 2.50		26 inch. \$1.95, 2.10, 2.50 and 2.85
Rubber Sheeting, best quality, 27 nches, 38c. ; 36 inches, 48c. ; 45 inches, 55c. ; 54 inches, 75c.							
Rubber Sheets, 1 1/2 x 2 yards, \$2.50 ; 2 yards square, \$3.10 each.							

Toweling.

Bleached Huck Toweling, all linen, 16c., 20c., 25c. and 30c. per yd.	Fine Bird's Eye Linen.....	20c., 25c., 30c., 35c. and 40c. per yd.
" Damask " " 	Plain Russia Crash.....	10c., 12 1/2c., 15c., 20c. and 25c. "
Plaid Glass Toweling, red or blue, 10c., 12 1/2c., 16c. and 20c. "	White or Brown Turkish Toweling	30c., 40c. and 50c. "
Bleached and Brown Crash Toweling, plain or twilled	8c., 10c., 12 1/2c., 15c., 18c. and 20c. per yard.	

Flannels and Fine White Goods.

NOTICE!—We desire to call the attention of our patrons to our Flannel and Fine White Goods Departments, as we are keeping a finer and more select assortment of these goods than heretofore, advertising only those goods which will be entirely satisfactory.

Fine White Goods.

We are constantly receiving all the newest designs in fine white dress materials. Samples sent on application.

English Nainsook 12½c., 15c., 20c., 24c., 28c., 32c. and 38c. per yard	All over Nainsook Tucking... 80c., 90c., \$1 00 and 1 25 per yard
Sea Island Nainsook, 20c., 24c., 28c., 35c., 40c. and 50c.	Lace Striped Tucking 50c., 60c., 70c. and 85c.
French Nainsook, sheer or heavy, 50 inches wide, 28c., 32c., 38c., 45c., 50c., 60c. to 90c.	All over and cluster Tucked Cambric, 45c., 50c., 60c. and 75c.
Plaid or Striped Nainsook, 12c., 15c., 20c., 24c., 30c. and 35c.	Tucked Skirting 35c., 40c., 50c. and 60c.
White and Colored Silk Mulls, 50 inches wide, 82c., 90c. and \$1 00	French Percalé 35c., 40c. and 45c.
White Cotton Mull. 25c., 30c., 40c., 50c., 60c. to 90c.	White Persian Lawn, ⅞ yard wide, 20c., 25c., 30c., 35c. and 40c.
White Swiss Muslin, 12c., 15c., 20c., 25c., 30c., 35c. and 40c.	White Victoria Lawn 12c., 15c., 20c., 24c. and 30c.
Dotted and Figured Swiss, 20c., 25c., 30c., 35c. and 40c.	India Linen 14c., 18c., 20c., 24c., 30c. and 35c.
White French Organdie, 1¾ yards wide, 38c., 45c., 50c., 60c. to 85c.	Linen Cambric, 36 inches wide, 35c., 40c., 45c., 50c. to 75c.
White or Colored Tarlatan, 12c., 15c., 20c., 25c., 30c. to 40c.	Jones' Cambric 20c., 25c., 30c., 35c. and 40c.
	Corded or Figured Piques 20c., 25c., 35c., 40c. to 70c.
	Fleece Backed Pique 35c., 40c., 50c. and 60c.

White and Colored Flannels.

White Cotton and Wool, 3-4 yard wide. 18c., 22c., 25c., 30c., 35c. and 38c. per yard	White Ganze Flannels, 4-4 yard wide 52c., 60c. per yard
7-8 " " 23c., 25c., 30c., 35c., 40c. and 45c.	Twilled Cashmere Flannels, ¾ yard wide 44c.
4-4 " " 33c., 35c., 40c., 45c. and 50c.	Opera Flannels, 26 inches wide 37c., 40c. and 52c.
Gilbert's All Wool White, 7-8 yard wide. 38c., 42c., 45c., 50c., 58c. to 78c.	Plaid Flannels, 27 inches wide 45c.
4-4 " " 42c., 48c., 55c., 63c. to 85c.	Matelasse Flannels, all colors, best quality 44c.
Ballard Vale All Wool White, 7-8 yard wide. 38c., 42c., 45c., 50c., 58c. to 78c.	Striped Flannels, newest designs 42c., 45c. and 60c.
4-4 " " 42c., 48c., 55c., 63c. to 85c.	Navy Blue Twill Flannel, ¾ yard wide, 25c., 30c., 35c., 40c. and 45c.
White All Wool, 27 inches wide, 24c., 28c., 35c. and 40c.	Gray Twill Flannel, ¾ yard wide, 17c., 25c., 35c., 40c. and 45c.
White Opera Twills, all wool, 27 inches wide 44c., 50c., 57c. and 65c.	Scarlet Flannel, twilled or plain, 20c., 25c., 30c., 35c., 40c. to 55c.
White Flannel Shaker, 20c., 25c., 30c., 40c., 50c. to 95c.	Scarlet Shaker Flannel, all wool, 45c., 50c., 60c., 70c., 80c. to \$1 00
White Suiting Flannels, 6-4 yard wide, 75c., \$1 00, 1 15, 1 25 and 1 45	Jersey Stripe Flannels, newest designs, ¾ wide 65c. and 70c.
Angola Flannel, 22 inches wide 22c.	Eider Down Cloth, in Pink, Light and Dark Blue, Cardinal, White, Maroon and Gray, 38 inches wide 85c.
White Gauze Flannels, 7-8 yard wide 48c., 55c.	

Embroidered Flannels.

We have constantly on hand a complete assortment of Hand and Machine Embroidered Flannels, newest designs.

Hand Embroidered	75c., 85c., \$1 00, 1 25, 1 50, 1 90 and 2 25
Machine Embroidered, in White, Red on Red, Black on White	68c., 75c., \$1 00, 1 25, 1 40, 1 50 to 2 25
Light Blue, Embroidered with Light Blue	75c., \$1 00, 1 25, 1 50 to 2 25

Dress Linings and Domestics.

Black or White Silk-faced Serge, 24 in. wide, 50c. and 68c. per yard	Siliasias in colors, Slate, Black and White, 36 inches wide 12c., 17c., 19c. and 22c. per yard
26 " " 85c.	Siliasias in all colors 12c.
32 " " 80c. and \$1 00	Tailors' Linen Facing Canvas, Black, 15c., 18c. and 22c.; colors, 22c.
Plain and Fancy Striped Silk Sleeve Lining, 21 inches wide 90c.	Plain Crinoline 9c., 10c. and 11c.
Fancy Silk Stripe Serge, variety of patterns 60c.	Crossbarred Crinoline 11c., 14c., 18c. and 23c.
Black Farmers' Satin, 27 inches wide 30c., 40c., 50c. and 65c.	Colored Canton Flannels, 50 inches wide 55c.
54 " " \$1 25	Single faced ¾ wide 15c.
Fancy Colored, Figured and Striped Siliasias, 17c., 20c., 25c., 30c. and 35c.	Double-faced, 30 inches wide 24c.
Colored Facing Alpaca, 24 inches wide 20c. and 25c.	Bleached and Unbleached Canton Flannels, 9c., 11c., 15c., 19c., 24c. and 28c.
Black Facing Alpaca, 28 inches wide 17c., 20c., 25c. and 30c.	Bed Tickings 12½c., 16c., 20c., 24c. and 28c.

The Moschowitz Model Waist Linings.—Colors Light, Medium and Dark Gray, White and Black. Sizes 31, 32, 33, 34—39 cents. Size 35, 36, 37, 38, 39 and 40—45 cents. Size 41, 42, 43 and 44—48 cents.

Ribbon Department.

Black Gros Grain Ribbon.

QUALITY A.		Per Yd.	12 Yd. Pc.
No. 5.	Pure Silk, 1 inch wide.....	9c.	\$1 05
No. 7.	" 1 1/4 ".....	12c.	1 35
No. 9.	" 1 1/2 ".....	14c.	1 65
No. 12.	" 2 ".....	18c.	2 15
No. 16.	" 2 1/2 ".....	23c.	2 65
No. 20.	" 3 ".....	28c.	3 25
No. 30.	" 3 1/2 ".....	30c.	3 50

Black Gros Grain Ribbon.

FIRST QUALITY, FRENCH.		Per Yd.	12 Yd. Pc.
No. 4.	Pure Silk, 3/4 inch wide.....	10c.	\$1 15
No. 5.	" 1 ".....	13c.	1 45
No. 7.	" 1 1/4 ".....	15c.	1 75
No. 9.	" 1 1/2 ".....	19c.	2 25
No. 12.	" 2 ".....	24c.	2 75
No. 16.	" 2 1/2 ".....	30c.	3 50
No. 20.	" 3 ".....	34c.	3 90
No. 30.	" 3 1/2 ".....	42c.	4 75
No. 40.	" 4 ".....	48c.	5 50

Colored Gros Grain Ribbon.

CHOICE QUALITY.		Per Yd.	10 Yd. Pc.
No. 1.	Pure Silk, 1/4 inch wide.....	3c.	\$0 23
No. 2.	" 1/2 ".....	5c.	45
No. 5.	" 1 ".....	10c.	90
No. 7.	" 1 1/4 ".....	12c.	1 10
No. 9.	" 1 1/2 ".....	14c.	1 30
No. 12.	" 2 ".....	18c.	1 70
No. 16.	" 2 1/2 ".....	23c.	2 20

Black Gros Grain Sash Ribbon.

CHOICE QUALITY.		Per Yard.	
		American.	French.
7 inch wide58c.	\$0 88
8 " "68c.	1 10
9 " "		1 25

Colored Gros Grain Sash Ribbon.

CHOICE QUALITY.		Per Yd.
7 inch wide56c.
8 " "66c.

Satin-Faced Gros Grain Ribbon.

EXTRA QUALITY.		In Black and colors, and all widths to match.	
No.		Per Yd.	10 Yd. Pc.
No. 2.	Pure Silk, 1/2 inch wide.....	6c.	\$0 55
No. 4.	" 3/4 ".....	10c.	90
No. 5.	" 1 ".....	11c.	1 00
No. 7.	" 1 1/4 ".....	15c.	1 37
No. 9.	" 1 1/2 ".....	17c.	1 60
No. 12.	" 2 ".....	22c.	2 10
No. 16.	" 2 1/2 ".....	27c.	2 60
No. 20.	" 3 ".....	32c.	3 10
No. 30.	" 3 1/2 ".....	38c.	3 65

Satin and Gros Grain Sash Ribbon.

In Black and all the leading colors.		Per Yd.
7 inch wide, pure silk, best quality	\$0 85
8 " " " " " " " " " " " "	1 00

Black Velvet Ribbon.

SATIN BACK. FAST EDGES.		Per Yd.	10 Yd. Pc.
No. 4.	3/4 inch wide.....	15c.	\$1 40
No. 5.	1 ".....	21c.	2 00
No. 7.	1 3/8 ".....	28c.	2 70
No. 12.	1 3/4 ".....	37c.	3 60
No. 16.	2 1/2 ".....	48c.	4 65
No. 20.	3 ".....	55c.	5 35

Colored Velvet Ribbon.

SATIN BACK. FAST EDGES.		Per Yd.	10 Yd. Pc.
No. 5.	20c.	\$1 85
No. 7.	25c.	2 40
No. 9.	32c.	3 10
No. 12.	40c.	3 85

Gros Grain Ribbon, Picot Edge.

In Black and all the leading colors.		Per Yd.	10 Yd. Pc.
No. 2.	1/2 inch wide.....	.9c.	\$0 75
No. 5.	1 inch wide.....	14c.	1 25
No. 12.	2 inches wide.....	27c.	2 60
No. 16.	2 1/2 ".....	32c.	3 10

Moiré Sash Ribbons.

In all the leading colors.		Per Yd.
9 inches wide	\$1 35

Narrow Trimming Ribbons.

No. 1.	Gros Grain, 1/4 inch wide.....	Per Yd.	10 Yd. Pc.	No. 3.	Satin and Gros Grain, 1/2 inch wide.....	Per Yd.	10 Yd. Pc.
No. 2.	" 1/2 ".....	4c.	35c.	No. 4.	" " 3/4 ".....	9c.	80c.

Black Velvet Ribbon, the genuine G. F. Brand only.

A complete Stock of all widths at lowest prices always on hand.

26	20	18	16	14	13	12	11	10	9	8	7	6 1/2	6	5 1/2	5	4 1/2	4	3 1/2	3 1/4	3 1/8	3 1/16	2 1/2	2 1/4	2 1/8	2 1/16	2	1 1/2	1 1/4	1 1/8	1 1/16	1	3/4	5/8	1/2	3/8	1/4	3/16	1/8	1/16	1/32	1/64
----	----	----	----	----	----	----	----	----	---	---	---	-------	---	-------	---	-------	---	-------	-------	-------	--------	-------	-------	-------	--------	---	-------	-------	-------	--------	---	-----	-----	-----	-----	-----	------	-----	------	------	------

VELVET RIBBON GAUGE.

Ladies' Neckwear.

No. 75.	Black Crepe de Chene Fichus, tape fringe, for mourning.....	\$2 25 each
" 76.	Crepe de Chene Fichus (all colors), 32 inches square.....	\$1 45 "
" 77.	Silk Windsor Ties, in all colors, 4 inches wide, 36 inches long.....	28c. "
" 78.	Embroidered Mull Ties.....	25c., 35c., 45c., "
" 79.	Chemisettes trimmed with Oriental Lace or Embroidery.....	75c., \$1 00, 1 25 "
" 80.	Dauphin Collarettes of Oriental Lace in new designs, plain.....	\$1 25, 1 50, 1 75 "
" 81.	Dauphin Collarettes of Oriental Lace in new designs, plain, with a Jabot Centre.....	\$1 60, 1 75, 2 00, 2 25 "

Dress Silk and Velvet Department.

Our advices from Paris all indicate that Silks are again coming into favor, and will be used extensively this Spring. For early Spring wear Surahs, Satin Rhadames and Faille Francaise will be the most popular weaves in plain colors. For Summer wear, China Pongees, which we will show in very novel and exclusive designs of printing, will be much in favor; also Louisene Silks, Check and Striped Taffeta Silks will be in great demand for Spring and Summer wear.

The assortment of Foreign Novelties for this season is unusually attractive, the most favored being in Pekin effects. Mouseline Velour, Velour Gaze, Faille Velour Pekin Chine, are some of the new combinations in our exclusive novelties.

Colored Satins.....	60c., 75c., 95c. per yard
Colored Gros Grain Silks.....	.87c., \$1 00 "
Colored Surah Silks.....	.75c., 85c., \$1 14 "
Colored Rhadames.....	\$1 00, 1 25, 1 50 "
Colored Faille Francaise.....	\$1 50, 1 95, 2 50, 3 00 "

White and Evening Shades in Gros Grains, Rhadames, Faille Francaise, Surahs, Satin Duchesse.

Black Silk Department.

We particularly call the attention of our patrons to our Black Silk Department, as we are confident we can give exceptional value in choice makes of Black Silks.

Lyons Cachemere Silks.....	75c., 90c., \$1 00, 1 15, 1 25, 1 50, 1 75, 2 00, 2 25, 2 50, 3 00, 3 50, 4 00 per yard.
----------------------------	--

We strongly recommend our American Gros Grain Silk for durability. Prices, 75c., 85c., 98c., \$1 15, 1 25, 1 48 per yard.

Black Satin Rhadames.....	90c., \$1 00, 1 15, 1 25, 1 50, 1 75, 2 00, 2 25, 2 50, 3 00 per yard.
Black Satin Duchesse.....	\$1 25, 1 50, 1 75, 2 00, 2 50, 3 00 "
Black Faille Francaise.....	\$1 25, 1 50, 1 75, 2 00, 3 00, 3 50 "
Black Armures and Royals.....	\$1 35, 1 50, 1 75, 2 00 "
Black Satins, Linen Back.....	.75c., 85c., 95c., \$1 25 "

Velvet Department.

We have a full line of the best makes of German and Lyons Silk Velvets in black and all of the new and staple colors.

Courtauld's English Crapes.

4-4, or 28-inch Trimming.....	.65c., 95c., \$1 20, 1 45, 1 75, 1 95, 2 25, 2 45, 2 75, 2 95, 3 25, 3 45, 3 95, 4 85
6-4, or 42 inch Veiling.....	\$1 75, 1 95, 2 25, 2 45, 3 00, 3 25, 3 75, 4 25, 4 75, 5 25, 5 75, 6 75, 7 50

Courtauld's Crape Veils (made hems).

Single.....	28x40 inches, \$1 75	30x36 inches, \$2 40	32x45 inches, \$3 00	36x50 inches, \$3 80
Double.....	36x50 " 4 50	40x50 " 5 50	40x60 " 6 50	40x60 " 7 50
Triple.....	36x55 " 6 50	36x60 " 8 50	40x65 " 10 00	40x70 " 12 00

Silk and Wool, and all Wool Nnn's Veilings, with tape borders, now a staple article for veils in place of Crape for damp weather.

Square and long Mourning Shawls in French Cashmere and Merino.....	Square, \$2 50 up; long, \$5 00 up.
--	-------------------------------------

Colored Dress Goods Department.

Owing to the constant increase in the variety of Dress Materials that has been going on for the past few seasons, we find that we are unable to present it any longer in Catalogue form as has been our custom in all previous issues.

The assortment of Foreign Novelties for this season is unusually large and attractive. A few of the favorites are LACE EFFECTS in plain and melange, with sidebands and stripes of Velvet, Plush and Bourette.

ETAMINES AND TWINE CANVAS, plain and fancy, with Sidebands, Stripes and Figures composed of Plush, Moss Velvet, Bouclé and Gobelin effects.

CRAPES, FOULÉS AND BATISTES, with Sidebands, Stripes and Figures of Plush, Velvet and Cablecord, the last being very effective.

ENGLISH HOMESPUNS in new mixtures of colors, and FANCY SUITINGS are very popular; the latter are plain and diagonal weaves in Plaids and Stripes of bright and unique combinations of colors.

For Tailor-made dresses, Ladies' Cloth, in new shades, plain and melange Serges, light-weight Diagonals and Whipcords, also English Worsteds and Cheviots in Checks and Stripes, the most popular having blue grounds with white, red and gold stripes.

The leading plain materials are Cashmere, Foulé Cloth, Camel's Hair, Cheviots, Serges, Diagonals, Tricote, Armure, Bouclé Cloth, Berlin Twills, Drap d'Alma, Nun's Veiling, Albatross, Batiste, Twine Canvas, Etamine and Crape Tissue. The lines of French and Domestic Sateen and Cambrics, and French, Scotch and Domestic Gingham are very extensive, also the New Turkish Crapes and Scotch Gingham with Velveteen Cords and Stripes, with plain to combine, both being the very latest novelties in wash materials.

Black Dress Goods.

Those who desire the deepest Mourning Materials, as also those who prefer black to colors, will find in this Department an ample and varied stock from which to make their selections. While our constant endeavor is to place on sale the most approved and established fabrics, we also always secure, on production, the latest and most desirable novelties for mourning and general wear, constantly recognizing the fact, appreciated by all who have worn black, that shade is as important as quality.

Silk Warp Henrietta Cloth, French Drap d'Alma, all wool, and silk and wool, Melrose Cloth, Crape Cloths, Venetian Crapes, Cashmeres and fine Camel's Hair trimmed with Courtauld's English Crape are still the popular materials for deep mourning, while the following fabrics will be also largely in demand:

Coupure, or Cut Cashmere,	Domestic Homespuns,	Domestic Flannels,	Iron Frame Grenadines,
Wool Imperial Serge,	French Homespuns,	French Flannels,	Armure Silk Grenadines,
Shoodah Cloths,	Biarritz Cloths,	Plain Ladies' Cloths,	Mexican Grenadines,
Wool Armures,	French Tricotine,	Domestic Tricots,	Sewing Silk Grenadines,
French Merino,	Bayadere Cords,	French Tricots,	Grenadine Brocades,
Plain Diagonals,	French Cheviots,	English Worsteds,	Wool Canvas Grenadine,
Wool Surahs,	Wool Batistes,	Cloaking Camel's Hair,	Pekin Silk Grenadines,
Worsted Serges,	French Mousselines,	Afghan Homespuns,	Velvet Hernani,
French Tamise Cloths,	Mohair Alpacas,	Canvas Cloths,	Grenadine Escorial,
Clairette Cloths,	French Bourrettes,	Panama Cloths,	Twill Armure Grenadine,
Khyber Cloths,	Albatross Cloths,	Drap d'Étés,	Spanish Lace Designs,
Rough Camel's Hairs,	Canvas Buntings,	Jersey Cloths,	Camel's Hair Grenadine.

38-inch French Cashmere,	36-inch Henrietta Cloth Silk Warp . . 75c., 90c., \$1 05, 1 20, 1 35
45c., 49c., 58c., 69c., 75c., 79c., 89c., 95c.	40 " " " " " " " " " "
46-inch French Cashmere, 75c., 85c., 98c., \$1 25, 1 50, 1 75, 2 00	\$1 20, 1 35, 1 50, 1 75, 2 00
French Camel's Hair 75c., 95c., \$1 20, 1 45, 2 00, 2 50	Silk Warp Drap d'Alma \$1 25, 1 45, 1 75, 2 00, 2 50
Venetian Crapes 70c., 80c., 95c., \$1 20, 1 45, 1 75	38-inch Silk Warp Melrose Cloth \$1 35, 1 75, 2 00

The Novelties for the Season consist chiefly of rich designs in canvas and lace grounds with Etamine and Bourette effects, Cable Checks with loops and knots of Astrakhan, Wool Canton Crapes, Moss Armures, Sponge Cloths, Wicker Cloths, Canvas Checks, Clairette Cloths, Shirred Silk Gauze, plain and with silk figures, Crinkled French Crape, Pekin Gauze, with plush stripes and silk tufts, Hernani grounds, with velvet and freizé stripes and figures, Escorial Hernanis, Moire and Gros Grain Striped Armure Silk Grenadines, Armure Silk Grenadine, with running figures in soutache and silk embroidery, Cable Canvas, twine weaves and Yak lace effects in brocaded designs and new Freizé and Velvet figures, to be worn over silk or satin for wraps.

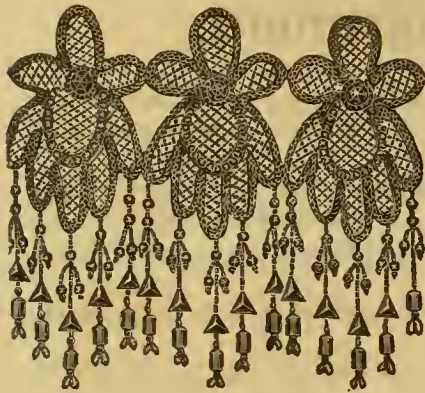

No. 14. Fine Black Cut Jet Bead Ornament Trimming, with Cut Jet Beads and Cut Jet Drops, 7 inches wide, \$4 25 per yard.

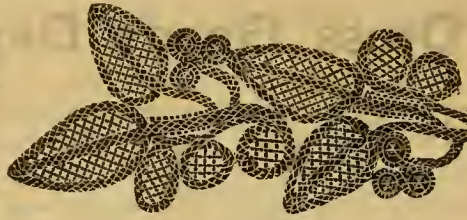

No. 15. Fine Black Cut Jet Bead Passementerie Gimp, with Cut Jet Nail Heads, 3 inches wide, \$1 68 per yard.

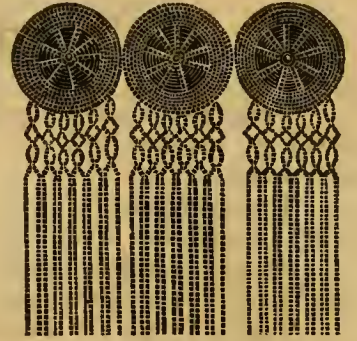

No. 12. Fine Black Cut Jet Bead Ornament Trimming, 6 1/4 inches wide, \$2 50 per yd.



No. 7. Small and Large Cut Jet Bead Fringe 3 inches wide, 98c. per yard.

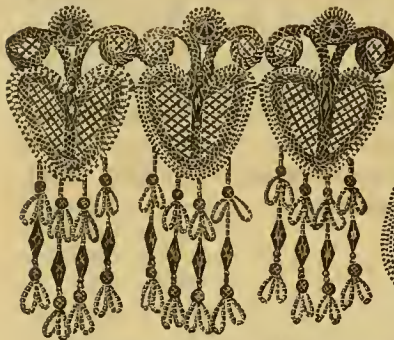

No. 13. Fine Black Cut Jet Bead Ornament Trimming, with Cut Jet Beads and Cut Jet Drops, 6 1/4 inches wide, \$2 75 per yard.



No. 11. Fine Black Cut Jet Bead Passementerie Gimp, 3 1/4 inches wide, \$1 98 per yard.



No. 10. Black Passementerie Satin Cord Ornament Trimming, with Jet Beads and Jet Drops, 5 1/2 inches wide, \$1 90 per yd.

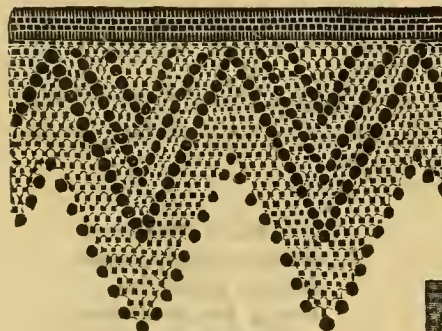

No. 4. Small and Large Polished Jet Bead Fringe, 4 1/2 inches wide, \$1 20 per yard.

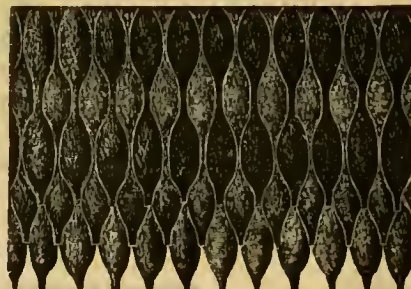

No. 1. Black Silk Chenille Ball Marabout Fringe, 5 inches wide, 98c. per yard.

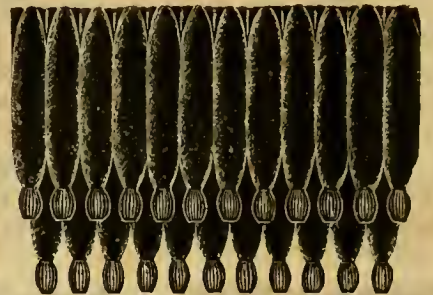

No. 3. Black Chenille Marabout Fringe, with Milan Balls, 4 inches wide, \$1 25 per yard.



No. 5. Black Mohair Braid and Silk Cord Cloak Loop, 9 inches long, 25c. each.

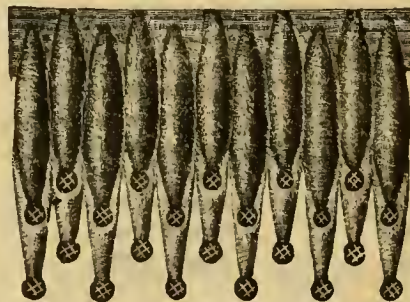

No. 2. Black Chenille Marabout Fringe, with Jet Balls, 4 1/2 inches wide, \$1 25 per yard.



No. 6. Black Silk and Satin Cord Passementerie Cloak Loop, 9 inches long, each 33c.

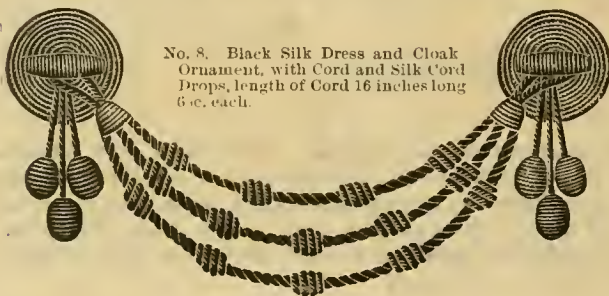

No. 8. Black Silk Dress and Cloak Ornament, with Cord and Silk Cord Drops, length of Cord 16 inches long 6c. each.



No. 9. Black Silk Dress and Cloak Ornament, with Cord and Silk Cord Drops, length of cord 16 inches wide, 78c. each.



No. 16. Black Passementerie Gimp, with Jet Beads, 2 1/4 inches wide, per yard, 22c.

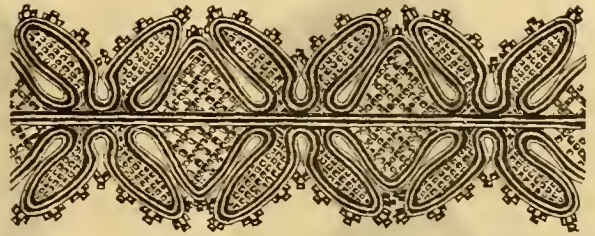

No. 17. Black Passementerie Gimp, with Satin Cord and Jet Beads, 2 1/4 inches wide, per yard, 31c.



No. 18. Black Mohair Soutache Braid Trimming, 3 inches wide, per yard, 75c.

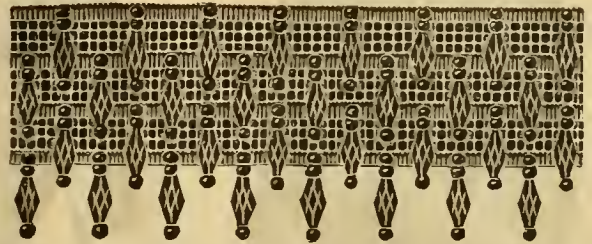

No. 19. Fine Black Cut Jet Galoon, with Cut Jet Beads and Cut Jet Drops, 1 1/2 inches wide, per yard, \$1 65.



No. 20. Black Cut Jet Bead Gimp, with Cut Jet Nail Heads, 2 1/4 inches wide, per yard, 98c.



No. 21. Fine Black Cut Jet Bead Galoon, with round and square Jet Drops, 2 inches wide, per yard, \$1 85.

Dress and Cloak Buttons.



No.	Line,	4 1/2	5 1/2	6	6 1/2	7	8	10	11	12	16	18	20
1	Fine Black Silk Fancy Cochet Ball Button.....	22
2	Fine Black Silk Fancy Crochet Button, Watch shape.....	..	33	35
3	Fine Black Silk Crochet Button, with Cut Jet Bead Centre, Watch Shape.....	28
4	Fine Black Cut Jet Ball Button.....	20
5	Fine Black Flat Dull Jet Button, with Polished Jet Centre.....	20
6	Fine Black Fancy Dull Jet Button.....	15
7	Fancy Pearl Button, Carved, Natural Black Pearl.....	18
8	Fancy Pearl Button, Carved, Natural Black Pearl.....
9	Fancy Pearl Button, Carved, Natural Black Pearl.....
10	Steel Button, with Metal Bird and Cut Steel Points, Oxidized Bronze, Iris, Olive.....	35
11	Steel Button, with Fancy Metal Head, Foundation of Button, Oxidized, Navy Blue, Plum Garnet, Bronze.....	42
12	Fancy Metal Button, with White Metal Cut Points, Light Brown, Medium Brown, Dark Brown, Navy Blue, Black, Garnet, Dark Green.....	28
13	Fancy Metal Button, Brown and Gilt, Bronze and Gilt, Black and Gilt, Navy Blue and Gilt, Garnet and Gilt, Green and Gilt.....	18	48	75
14	Fancy Metal Button, Old Silver, Bronze, Oxidized with Copper.....	38	75	..	1 25	..
15	Fancy Metal Button, Medium Brown, Dark Brown, Black.....	20	55	..
16	Fancy Metal Button, Old Silver, Brown Bronze, Black.....	30	85	..
17	Fancy Metal Button, Old Silver, Black, Bronze, Brown.....	32	88	..
18	Fancy Wood Button, Carved with Metal Rim, Light Bége, Medium Brown.....	28	50	1 10	..



No. 80. Jet Dauphin Collarette. \$3 25.



No. 83. Beaded Zouave Jacket, \$5 75; Beaded Bodice, \$3 45; Beaded Maria Stuart Collar, \$3 45. In ordering Jackets please state bust measure; in ordering Bodices please state waist measure.



No. 84. Beaded Russian Jacket. \$7 25.



No. 81. Fine Cut Jet Dog Collar. \$2 85



No. 85. Dog Collars in Jet, Brown, Bronze, Blue. \$4 25.

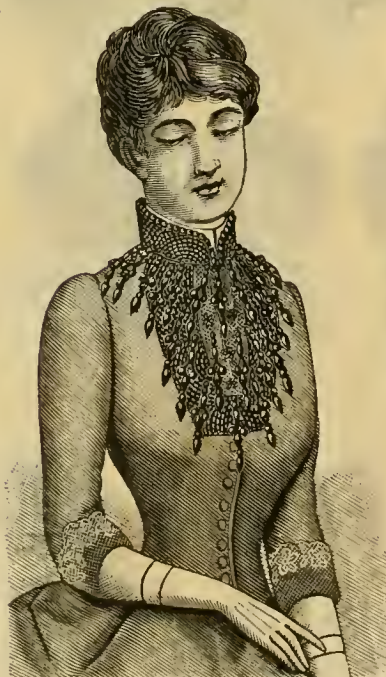

No. 82. Jet Pompadour, with Pendants. \$3 50.

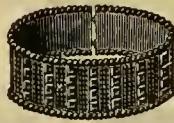

No. 86. Fine Cut Jet Dog Collars. \$1 45, 1 68, 2 00.

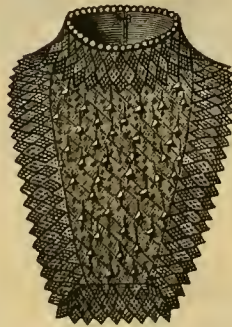

No. 87. Jet Pompadour. \$2 75.



No. 88. Black Beaded Vest, Standing Collar. \$3 42.



No. 89. Black Beaded Vest, Standing Collar. \$2 75.

In ordering Dog Collars please state neck measure.

Lace Department.

Requests for Samples will be complied with when customers state the kind, and about what width, color and range in price are desired.

We are constantly receiving new patterns of laces, therefore it often occurs that samples furnished cannot be perfectly matched when returned. We would suggest that in such cases we are allowed to substitute the nearest to be had. The quality and width will always be the same.

We cannot cut Samples of real laces, but by a new process we submit Photographic impressions enabling customers to see the exact pattern.

In Real Laces we always have on hand a full assortment of Duchesse, Duchesse and Point, Point Valenciennes, Guipure and Thread.

Egyptian Flouncings.

Cream or Beige, in new designs (narrow trimming laces to match) 30 inches wide, \$1 00, 1 25, 1 50 per yard. 36 inches wide, \$1 50, 1 75, 2 00 per yard. 40 inches wide, \$2 00, 2 50, 3 00 up to 5 00 per yard.

Real Torchon Inserting.

$\frac{1}{2}$ inch	7c.	9c.	11c.	13c.	per yard.	$\frac{1}{4}$ inch	15c.	18c.	20c.	22c.	per yard.	
1 " " " " " "	80c.	\$1 00	1 25	1 50	" doz. yds.		\$1 68	2 00	2 25	2 50	" doz. yds.	
	10c.	12c.	13c.	15c.	18c.	" yard.		20c.	25c.	30c.	35c.	" yard.
	\$1 15	1 40	1 50	1 70	2 00	" doz. yds.		\$2 25	2 90	3 50	4 00	" doz. yds.

Italian Valenciennes Lace.

$\frac{1}{2}$ inch	2c.	3c.	4c.	per yard.		
$\frac{3}{4}$ "	4c.	4c.	5c.	6c.	7c.	" yard.
1 "	5c.	6c.	7c.	8c.	9c.	" yard.
1 1/2 "	9c.	12c.	14c.	16c.	18c.	" yard.
2 "	\$1 00	1 25	1 50	1 75	2 00	" doz. yds.
	12c.	16c.	18c.	20c.	22c.	" yard.
	\$1 35	1 75	2 00	2 25	2 50	" doz. yds.

Italian Valenciennes Inserting.

$\frac{1}{2}$ inch	3c.	4c.	5c.	6c.	per yard.
$\frac{3}{4}$ "	30c.	40c.	50c.	60c.	" doz. yds.
1 "	6c.	7c.	8c.	9c.	" yard.
1 1/2 "	60c.	75c.	90c.	\$1 00	" doz. yds.
	8c.	9c.	10c.	12c.	" yard.
	90c.	\$1 00	1 15	1 30	" doz. yds.
	10c.	12c.	14c.	16c.	" yard.
	\$1 15	1 30	1 50	1 75	" doz. yds.

Spanish Scarfs, Fichus, Adriennes, Handkerchiefs, etc.

Black or Cream Spanish Lace Scarfs, all silk	\$1 00, 1 25, 1 50, 1 75, 2 00
" " " " " " extra quality and size	\$2 50, 3 00, 3 50, 4 00
Black Hand Run Spanish Lace Scarfs	\$2 75, 3 00, 3 50, 4 00, 5 00
" " " " " " larger size	\$6 00 7 00, 8 00, 10 00
Black or Cream Spanish Fichus	\$1 00, 1 25, 1 50, 1 75, 2 00, 2 25, 2 50 each
" " " " " " extra quality and size	\$3 00, 3 50, 4 00, 4 50, 5 00, 6 00, 7 25
Black Hand Run Spanish Fichus	\$2 75, 3 25, 4 25, 4 75, 5 50, 6 00, 6 75, 7 50, 9 00, 10 00, 12 00, 15 00
Real Duchesse Adriennes	\$1 45, 1 75, 2 25, 3 00, 4 00, 5 00
" " and Point Lace Adriennes	\$3 75, 5 00, 6 00, 7 00, 8 00, 10 00 up to 25 00
Italian Valenciennes Handkerchiefs, linen lawn centre	48c., 65c., 75c., \$1 00, 1 50
Real " " " " " "	\$2 00, 2 50, 3 00, 4 00, 5 00, 7 00
" Duchesse " " " " "	\$1 85, 2 00, 2 50, 3 00, 4 00, 5 00, 7 00, 9 00, 10 00 and upward
" Point " " " " " "	\$6 00, 8 00, 10 00, 12 00, 14 00

Illusions, Dotted Veiling, etc.

Cotton Brussels Net, best make, in white only, 4-4 wide	18c., 23c., 28c., 33c., 37c.	per yard	
" Bretonne Net, soft finish, in white or cream, 4-4 wide	37c., 45c.	" "	
Black Silk Brussels Net, 15 inches wide	18c., 25c., 35c., 40c., 50c.	" "	
" " " " " " 36	60c., 75c., 85c., \$1 00, 1 25	" "	
White Silk Illusion	3-4 wide, 14c. and 19c. per yard; 4-4 wide, 23c. and 27c.	" "	
Bridal " " " "	6-4 wide, 44c. per yard; 8-4 wide, 55c.	" "	
" " " " " "	10-4 wide, 67c. per yard; 12-4 wide, 75c. and \$1 25 per yard; 16-4 wide, \$1 35 and 1 85	" "	
Illusion, in all colors, 27 inches wide	25c. and 35c.	" "	
Pin Spot Net, in all colors, 27 inches wide	25c.	" "	
Figured Spanish Net, black or white, 27 inch, full matelasse	\$1 75, 2 00, 2 50, 3 00, 4 00, 5 00	" "	
Spanish Guipure Net, black, 27 inch	\$1 75, 2 00, 2 50, 3 00, 3 50, 3 75, 4 50, 5 00	" "	
" Hand Run Net, black, 27 inch	\$5 85, 7 50, 8 00, 10 00	" "	
Oriental Net	75c., 85c., \$1 00, 1 25, 1 50, 1 75, 2 00 and upward	" "	
Egyptian Net	\$1 00, 1 25, 1 50, 1 75, 2 00, 2 50, and upward	" "	
Black Chantilly Net	\$1 45, 1 75, 2 35, 3 00 to 6 00	" "	
Width, 15 inch. Parisina Veiling, all colors	25c. per yard	Width, 27 inch. Worsted Berge, all colors	.40c. per yard
" 15 " " " " "	30c. "	" 18 " Heavy Sewing Silk Veiling	.50c. "
" 27 " " " " "	40c. "	" 40 " " " "	.80c. "

We are constantly receiving importations of new patterns and styles of Laces. Customers not finding what they desire among those illustrated will please advise us, and other samples will be submitted. Samples furnished cannot always be matched; when returned, in such cases, we shall substitute the nearest to be had (unless otherwise requested); the quality and width will always be the same.

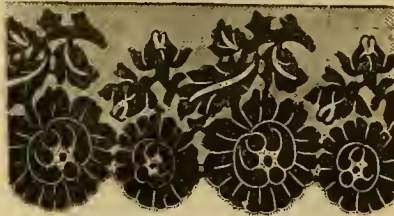

No. 90. Black Spanish Matellasse Lace, 3½ in. wide, 28c.; 4 in., 32c.; 5 in., 48c.; 6½ in., 58c.



No. 91. Spanish Guipure Lace, black and cream, 3 in. wide, 18c.; 4 in., 24c.; 5 in., 30c.; 6 in., 37c.



No. 92. Black Spanish Guipure Lace, 3½ in. wide, 28c.; 5 in., 32c.; 6 in., 39c.; 8 in., 52c.; 12 in., 98c. Flounce, 40 in., \$2 95.



No. 93. Black Silk Escorial Lace, 3½ in. wide, 30c.; 4 in., 42c.; 5 in., 50c.; 7 in., 75c.; 10 in., \$1 00; 14 in., \$1 45. Flounce, 39 in. wide, \$2 90.



No. 94. Silk Escorial Lace, black, beige, cream, 3½ in. wide, 42c.; 4½ in., 54c.; 6 in., 65c.; 10 in., \$1 18. Flounce, 40 in. wide, \$4 25; Net, 27 in., \$3 75.

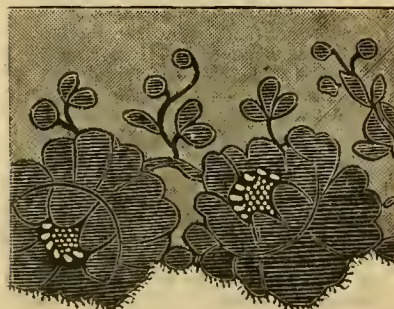

No. 95. Real Hand Run Black Spanish Lace, 3 in. wide, 90c.; 4 in., \$1 03; 4½ in., \$1 22.

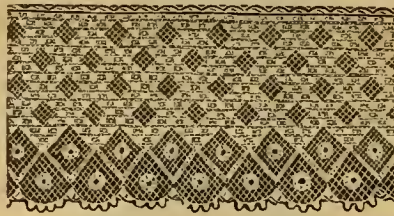

No. 96. Wool Lace, in black, cream and leading colors, 3½ in. wide, 18c.; 5 in., 24c.; 6½ in., 29c.; 8 in., 38c. Flounce, 36 in. wide, \$2 18.

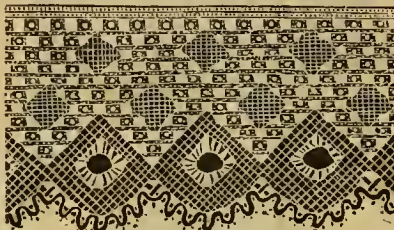

No. 97. Wool Lace, Hand-made, black, cream and leading colors, 3 in. wide, 20c.; 4 in., 42c.; 5½ in., 48c. Flounce, 30 in. wide, \$3 25.

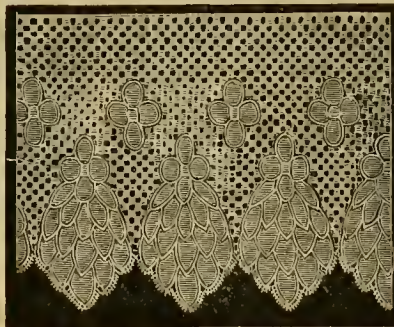

No. 98. Wool and Silk Lace, in black, white, beige, navy, brown, garnet, 2½ in. wide, 30c.; 4½ in., 50c.; 6 in., 68c.

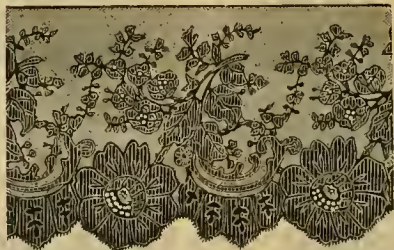

No. 99. Black French Lace (Chantilly), 3 in. wide, 20c.; 3½ in., 28c.; 4½ in., 40c.; 6½ in., 48c.; 7½ in., 58c. Net, 27 in. wide, \$2 45.



No. 100. Black French Lace, quality extra fine, 2½ in. wide, 20c.; 3½ in., 28c.; 4½ in., 37c.; 6 in., 54c.; 7½ in., 75c.; 10 in., \$1 15.



No. 101. Real Torchon Lace, 1 inch wide, 5c.

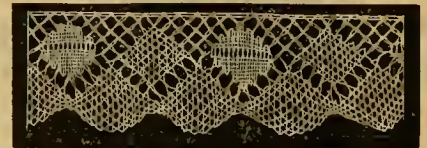

No. 102. Real Torchon Lace, 1¼ inches wide, 8c.



No. 103. Real Torchon Lace, 2 inches wide, 10c.



No. 104. Real Torchon Lace, 2¼ in. wide, 12c.

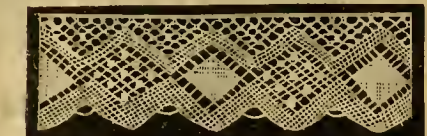

No. 105. Real Torchon Lace, 3 inches wide, 16c.



No. 106. Real Torchon Lace, 2½ inches wide, 18c.

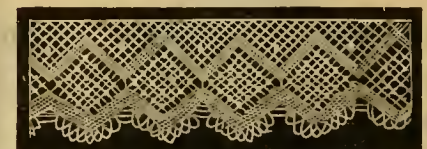

No. 107. Real Torchon Lace, 3 inches wide, 22c.



No. 108. Real Torchon Lace, 3½ inches wide, 25c.



No. 75. Oriental Lace. 2½ in. wide, 10c.; 4 in. wide, 16c.; 5¼ in. wide, 23c.



No. 109. Oriental Lace in Cream and Beige. 2½ in. wide, 21c.; 5 in. wide, 35c.; 7 in. wide, 50c.; 11 in. wide, 70c. Net 27 in. wide, \$2 35.



No. 84. Real Florentine Lace. 2¼ in. wide, 35c.; 3¼ in. wide, 58c. Inserting 2¼ in. wide, 35c.



No. 79. Egyptian Lace. 3½ in. wide, 15c.; 6 in. wide, 25c.; 8 inch wide, 45c.



No. 89. Imitation Point Lace. 3 in. wide, 48c.; 4 in. wide, 65c.



No. 76. Oriental Lace. 3¼ in. wide, 16c.; 4¼ in. wide, 25c.; 6 in. wide, 33c.



No. 80. Egyptian Lace in Cream and Beige. 4½ in. wide, 18c.; 6 in. wide, 24c.; 7½ in. wide, 30c.



No. 86. "Fedora," very fine white Cotton Lace. 3¼ in. wide, 28c.; 4 in. wide, 40c.; 5 in. wide, 46c. Net 27 in. wide, \$2 60.



No. 77. Oriental Lace. 3¼ in. wide, 15c.; 4½ in. wide, 20c.; 7 in. wide, 26c.; 8 in. wide, 30c.



No. 81. Egyptian Lace in Cream and Beige. 5 in. wide, 18c.; 7 in. wide, 25c.; 9 in. wide, 35c.; 15 in. wide, 63c. Flounce 37 in. wide, \$1 35.



No. 87. "Fedora" Lace. 2½ in. wide, 30c.; 3¼ in. wide, 39c.; 4 in. wide, 54c.; 5 in. wide, 75c.



No. 78. Oriental Lace. 3 in. wide, 17c.; 4 in. wide, 22c.; 6 in. wide, 30c.

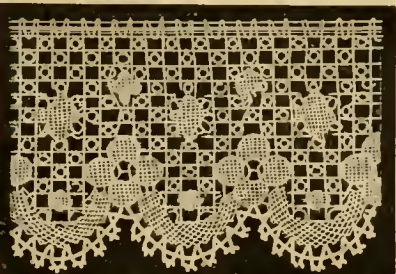

No. 82. Real Medici Lace. 2¼ in. wide, 32c.; 3 in. wide, 42c.; 4 in. wide, 58c. Inserting 2 in. wide, 27c.



No. 88. Platte Valenciennes Lace. 1¾ in. wide, 11c.; 2¼ in. wide, 13c.; 3¼ in. wide, 18c.; 4¼ in. wide, 23c.; 5½ in. wide, 35c. Inserting, 1½ in. wide, 9c.; 2 in. wide, 13c. Flonncings, 11 in. wide, 72c.; 18 in. wide, \$1 22; 36 in. wide, \$2 00. Net, 27 in. wide, \$1 35.

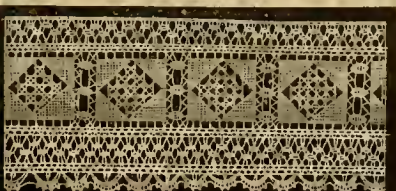

No. 83. Real Medici Lace. 3 in. wide, 30c.; 4½ in. wide, 50c. Inserting 2¼ in. wide, 26c.



No. 89. Platte Valenciennes Lace. 2 in. wide, 13c.; 2½ in. wide, 16c.; 3¼ in. wide, 24c.; 4½ in. wide, 30c.; 5 in. wide, 40c.; 10½ in. wide, 88c. Inserting 2 in. wide, 14c. Flonncing 36 in. wide, \$2 38.

Embroideries.

The widths described are for the work only and does not include any white margin. One of the features this season are Colored Embroideries on Lawn or Cambric in different widths and flouncings, red, navy or black, worked on white grounds, white or cardinal worked on navy blue, white worked on black ground and solid colors in navy and red. The assortment is too varied to be catalogued, but samples will be furnished on application.

We do not cut 45 inch flouncings. Flounce lengths, 4½ yards.



No. 50. Cambric Edge, 2 inches wide, 22c.

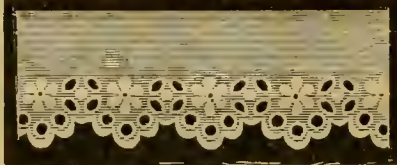

No. 51. Cambric Edge, 7/8 inches wide, 6c.



No. 52. Cambric Edge, 2 inches wide, 20c.

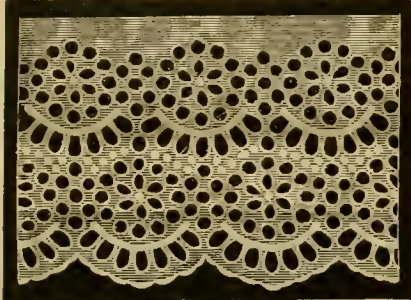

No. 53. Cambric Edge, 3 1/4 inches wide, 25c.

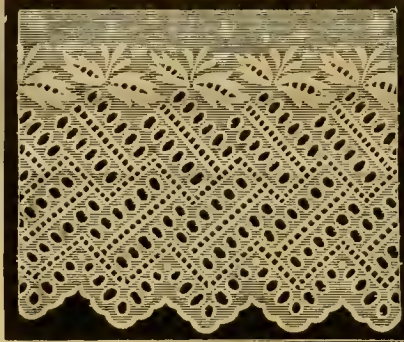

No. 54. Cambric Edge, 3 1/2 inches wide, 32c.



No. 55. Cambric Edge, 1 3/8 inches wide, 10c.

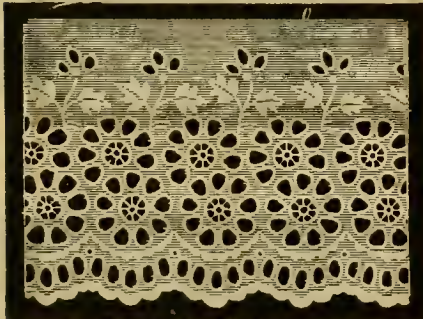

No. 56. Cambric Edge, 3 1/4 inches wide, 20c.

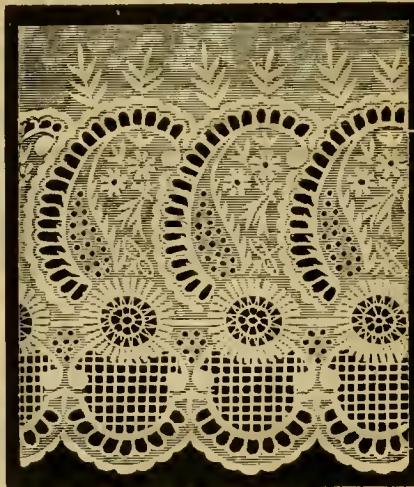

No. 57. Cambric Edge, 5 1/2 inches wide, 60c.

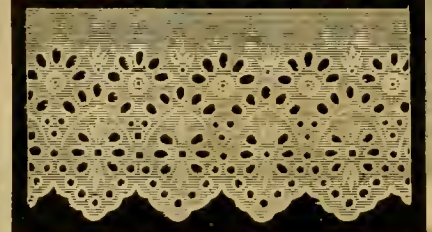

No. 58. Cambric Edge, 2 1/4 inches wide, 18c.



No. 59. Cambric Edge, 2 inches wide, 16c. per yd.

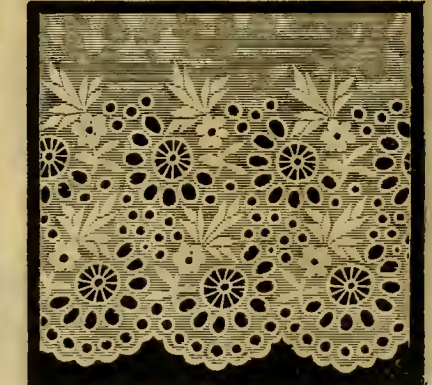

No. 62. Cambric Edge, 3 3/4 inches wide, 28c.

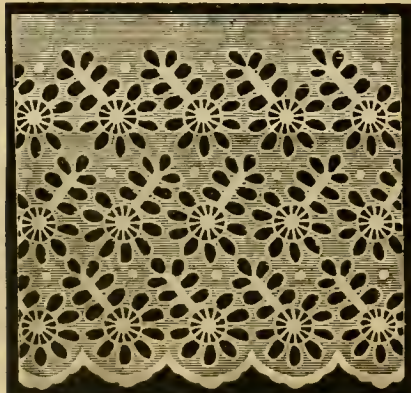

No. 60. Cambric Edge, 7 1/4 inches wide, 4c.

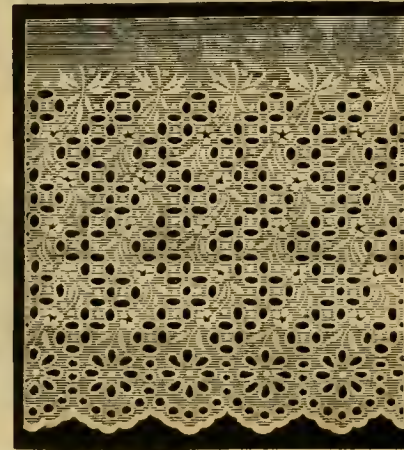

No. 61. Cambric, 2 1/4 inches wide, 23c.; 3 1/4 inches wide, 28c.; 4 inches wide, 37c.; 5 inches wide, 50c. Inserting, 1 inch wide, 12c.



No. 63. Nainsook, 3 inches wide, 48c.; 5 inches wide, 78c.; 9 1/2 inches wide, \$1 85; Inserting, 1 1/2 inches wide, 30c.; Flouncing, 19 inches wide, plain margin of 26 inches, \$2 95 per yard.



No. 64. Cambric Edge, 1 1/2 inches wide, 9c. per yd.

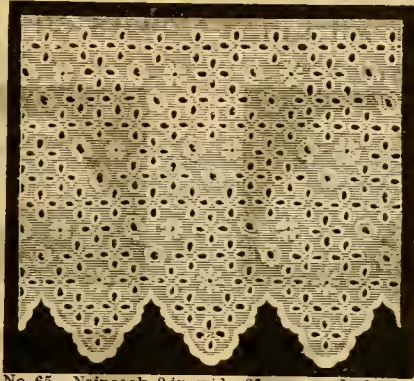

No. 65. Nainsook, 2 in. wide, 25c. per yard; 3 1/2 in. wide, 45c. per yd.; 7 3/4 in. wide, 98c. per yd.; 10 1/2 in. wide, \$1.62 per yd. Inserting, 1 1/2 in. wide, 18c. per yard.



No. 66. Cambric Edge, 1 3/4 in. wide, 12c. per yard.

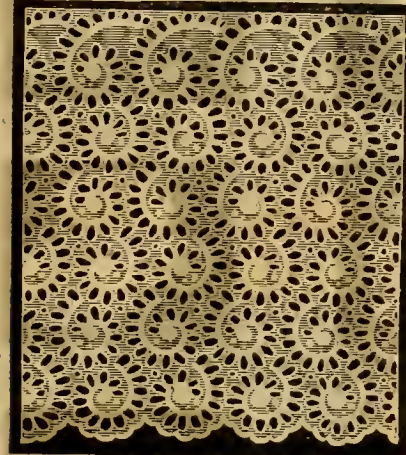

No. 67. Cambric Edging, 1 3/4 in. wide, 13c. per yard; 2 3/4 in. wide, 22c. per yd.; 3 3/4 in. wide, 30c. per yd.; 5 in. wide, 54c.; 10 1/2 in. wide, \$1.05. Flouncing, 19 in. wide, plain margin of 26 inches, \$1.95. Inserting, 1 1/2 in. wide, 13c. per yard.



No. 69. Swiss Edging, 2 1/2 inches wide, 17c. per yd.; 4 in. wide, 28c. per yd.; 5 1/2 in. wide, 33c. per yd.; 13 in. wide, 75c. per yd. All-over Embroidery, 18 inches wide, 95c. per yd. Flouncing, 20 in. wide, plain margin of 25 inches, \$1.18. per yd.



No. 70. Nainsook, 3 3/4 in. wide, 68c. per yd.; 4 3/4 in. wide, 92c.; 6 3/4 in. wide, \$1.18 per yard. Inserting, 2 in. wide, 45c.



No. 72. Nainsook, 3 in. wide, 42c. per yd.; 5 in. wide, 72c. per yd.; 8 1/2 in. wide, \$1.30 per yd. Flouncing, 19 in. wide, plain margin of 26 in., \$3.65.

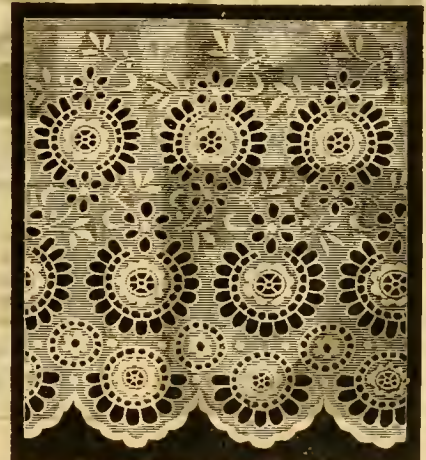

No. 68. Swiss Edgings, 3 1/2 inches wide, 42c. per yard; 5 1/2 in. wide, 65c. per yd.; 7 1/4 in. wide, 90c. per yd. Inserting, 1 3/4 in. wide, 20c. per yard. All-over Embroidery, 20 in. wide, \$2.75 per yd. Flouncing, 21 in. wide, plain margin of 25 in., \$2.75.

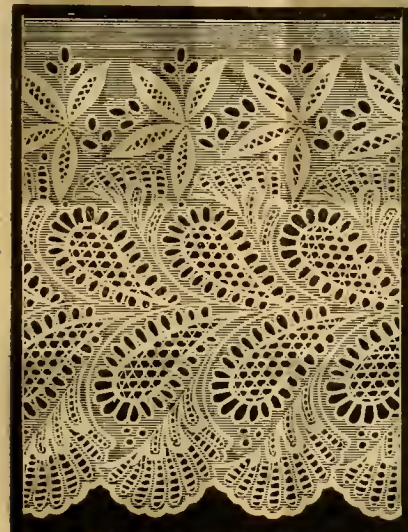

No. 73. Cambric, 4 inches wide, 65c. per yard; 6 1/4 inches wide, \$1.10; Inserting, 2 in. wide, 33c. Flouncing, 12 1/2 in. wide, plain margin of 32 1/2 in., \$2.40 per yard.



No. 71. Swiss, 4 1/2 inches wide, 42c. per yd.; 9 3/4 in. wide, 98c. per yd. Flouncing, 19 inches wide, plain margin of 26 inches, \$1.85 per yard.



No. 74. Cambric, 3 inches wide, 42c. per yd.; 6 in. wide, 72c. per yd.; 10 in. wide, \$1.18 per yard. Inserting, 1 3/4 in. wide, 25c. per yard.

Ladies' All Linen Collars and Cuffs.

The following line of fine linen Collars are of 2100 linen and superior finish. In sizes from 12 to 16 inches, including half sizes.



No. 1. 3-ply, 1 1/2 inches deep, finished bands, 7c. each.



No. 2. 3-ply, 1 1/2 inches deep, "1800" linen, 9c. each.



No. 3. 3-ply, 1 1/2 inches deep, 10c. each, \$1 18 per doz.



No. 4. "Clerical," 1 1/2 in. deep, 15c. each, \$1 75 per doz.



No. 5. "Clerical," cut away corners, 1 3/8 inches deep, 15c. each, \$1 75 per doz.

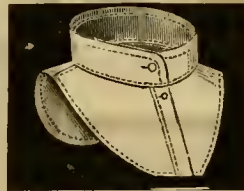

No. 6. "Clerical," medium height, 1 3/8 inches deep, 17c. each, \$1 90 per doz., very high, 1 7/8 in. deep, 20c. each, \$2 30 per doz.



No. 7. 3-ply, medium height, 1 1/2 in. deep, 18c. each, \$2 00 per doz.



No. 8. 3-ply, small turn over corners, very high, 1 3/8 in. deep, 18c. each, \$2 10 per doz.



No. 9. 3-ply, extra high, 1 7/8 in. deep, 20c. each, \$2 30 per doz., 2 in. deep, 22c. each, \$2 40 per doz.



No. 10. "Pique," very desirable, 1 1/2 in. deep, 20c. each, \$2 25 per doz.



No. 11. "Pique," very desirable, 1 1/2 in. deep, 20c. each, \$2 25 per doz.

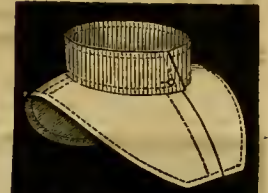

No. 12. All linen, fine black and white stripes, 1 1/2 in. deep, 18c. each, \$2 10 per doz.



No. 13. 4-ply tucked chemisette, 5 1/2 in. deep, medium high collar, 35c. each.

As a novelty for this season we offer fine white linen, also "Pique" sets in fine stripes or neat small colored figures in pink, blue or black. Collars in shapes as per illustrations, 6, 7 or 9; Cuffs, Style 16, . . . 48c. per set.

We cannot guarantee to furnish these the entire season.



No. 15. "Pique" chemisette, very desirable, 5 1/2 in. deep, med. high collar, 37c. each.

No. 14.



No. 16. "Jersey," 2 1/2 in. deep, in sizes 7, 7 1/2, 8, 8 1/2, 9, 17c. per pair, \$1 90 per doz.



No. 17. 3-ply, 3 1/2 in. deep, in sizes 7, 7 1/2, 8, 8 1/2, 9, 18c. per pair, \$2 00 per doz.



No. 18. "Pique," 2 1/2 in. deep, in sizes 7, 7 1/2, 8, 8 1/2, 9, 20c. per pair, \$2 30 per doz.



No. 19. Fine black and white stripes, 2 1/2 in. deep, in sizes 7, 7 1/2, 8, 8 1/2, 9, 20c. per pair, \$2 30 per doz.



No. 20. Single ply linen, with deep turned over hem, in sizes 7, 7 1/2, 8, 8 1/2, 9, 25c. per pair, \$2 90 per doz.

Misses' and Boys' Linen Collars.

In sizes from 11 to 13 inches, including half sizes.



No. 21. 3-ply standing collar, 10c. each, \$1 16 per doz.



No. 22. "Clerical," cut-away corners, 15c. each, \$1 75 per doz.



No. 23. "Clerical," 15c. each, \$1 75 per doz.



No. 24. Medium height, square corner, 18c. each, \$2 00 per doz.



No. 25. Turn over collar, 2 in. deep, 12c. each, \$1 37 per doz.; 2 1/2 in., 15c. each, \$1 75 per doz.; 3 in., 17c. each, \$1 95 per doz.

Neck, Sleeve and Skirt Ruffling.

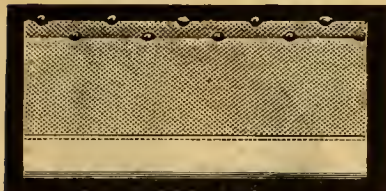

A. "Scrim," two rows, cream color, dotted with cardinal, navy blue, black or orange chenille, 1 3/8 in. wide, 18c. per yard, \$1 06 per 6 yard piece.

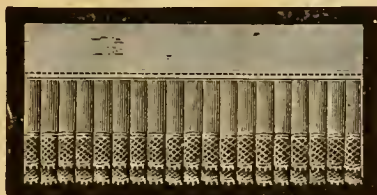

B. Skirt Plaiting, 5 3/4 in. deep, organdie, fluted, double row, edged with Valenciennes Lace, 24c. per yard, \$2 60 per 12 yard piece.

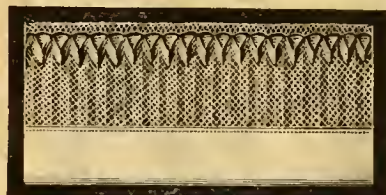

C. Crimped Grenadine "Fedora," lined with fold of grenadine, cream color, 1 3/4 in. wide, entirely new, 39c. per yard, \$2 25 per 6 yard piece.

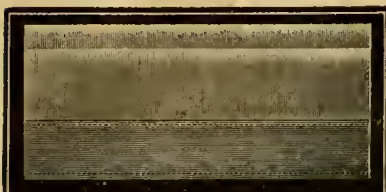

D. "Crepe de Chene," two rows, in orange, light blue, cream white, cardinal or pink, 1 1/2 inches wide, 49c. per yard, \$2 40 per 6 yd. piece

Styles A, C, D, E, F, G, H and I, are the newest and most desirable for this season.

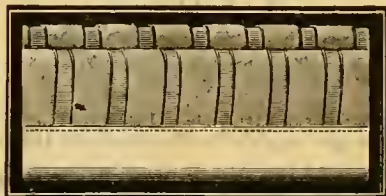

E. Blocks of white Lisse alternating with loops of narrow gros grain ribbon, in pink, cardinal, light blue, black, cream or orange, black lisse alternating with loops of orange or red, 2 inches wide, 68c. per yard

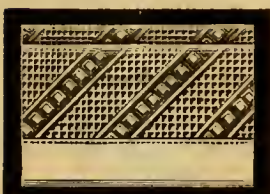

F. Embossed Mull, in cream white only, two rows, 1 3/4 inches wide, 20c. per yard, \$1 15 per 6 yard piece.



G. Two rows of bias grenadine folds, in black or white, 1 3/4 inches wide, 30c. per yard, \$1 70 per 6 yard piece.

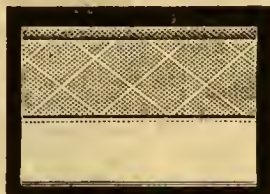

H. Two rows of bias grenadine folds, cream white, with gold or silver threads interwoven, forming a square, 1 3/4 inches wide, 30c. per yard, \$1 75 per 6 yard piece.

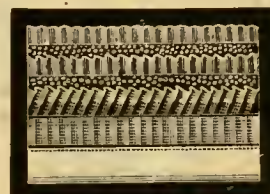

I. Three rows of fine side plaited crepe lisse, alternating with folds of gold or silver tricotine, in white only, 2 inches deep, 33c. per yard, \$1 88 per 6 yard piece.

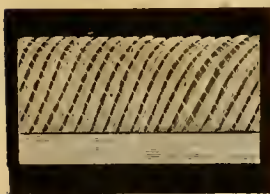

K. "Fedora" Crepe Lisse, 1 7/8 inches wide, crimped and rolled, double to band, black, cream or white, 17c. per yard, 98c. per 6 yard piece.



L. Crepe Lisse, 1 3/4 inches wide, triple row, side plaited, double hem, black or white, 25c. per yard, \$1 30 per 6 yard piece.



M. Crepe Lisse, 1 3/4 inches wide, triple row, very fine side plaited, forming a flute, white, black, black and white, 25c. per yard, \$1 48 per 6 yard piece.



N. Crepe Lisse, white or black, 1 3/4 inches wide, three rows, finely fluted, very full, 38c. per yard, \$2 20 per 6 yard piece.

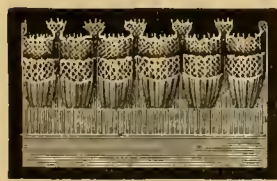

O. Swiss Muslin, 1 3/4 inches wide, double row, very fine side plaited, edged with Valenciennes Lace, 23c. per yard, \$1 85 per 6 yard piece.

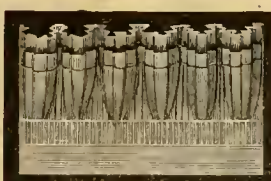

P. Swiss Muslin, 1 3/4 inches wide, double row, very fine side plaited, forming a flute, 14c. per yard, 73c. per 6 yard piece.



Q. "Tourist," 1 1/2 inches wide, very fine side plaited, stitched hem, 40c. per 6 yard piece.

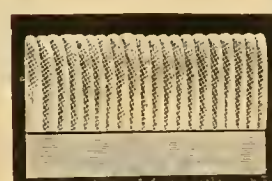

R. "Widow's" Ruffling, black or white, fine tarlatan, double to band, 15c. per yard, 85c. per 6 yard piece.

Handkerchiefs.

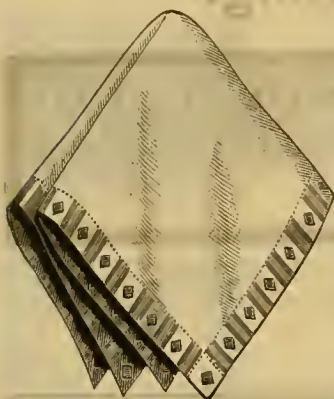

No. 303. Ladies' Hemstitched Linen Cambric Handkerchiefs, with fancy colored borders, twelve different styles to the dozen, \$1 50 per doz.

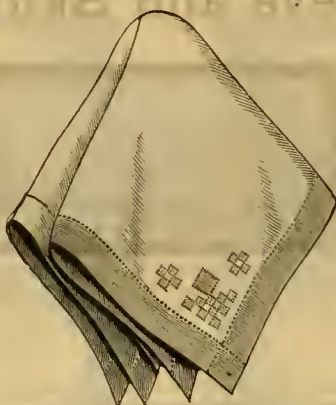

No. 304. Ladies' White Linen Cambric Handkerchiefs, with Hemstitched Squares in each corner, 25c. each; \$2 90 per doz.

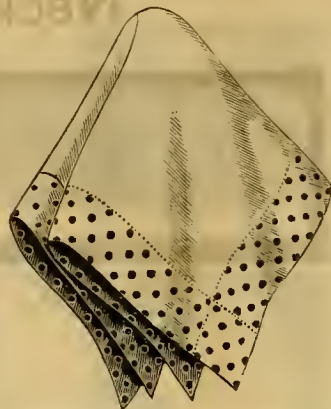

No. 305. Gents' all Linen, Hemstitched Colored border Handkerchiefs, in Polka Dots, Stripes and various other patterns, each 25c.; \$2 90 per dozen.

We have at all times new patterns in printed and embroidered Handkerchiefs, in fashionable colorings, which we are unable to illustrate in this catalogue. In ordering, please state if extreme or plain styles are desired.

Ladies' Plain White Hemstitched Handkerchiefs.

No.	Each.	Per doz.
1	\$0 10	\$1 15
2	12 1/2	1 45
3	14	1 65
4	16	1 90
5	19	2 25
6	22	2 50
7	25	2 90
8	28	3 25
9	32	3 40
10	38	4 20
11	45	5 00

Ladies' Sheer Linen Lawn Hemstitched Handkerchiefs.

No.	Each.	Per doz.
12	\$0 25	\$2 90
13	30	3 50
14	35	4 00
15	40	4 50
16	50	5 75
17	70	8 00
18	85	9 25
19	1 00	11 00

Ladies' Scalloped Edge Handkerchiefs.

No.	Each.	Per doz.
20	\$0 25	\$2 90
21	30	3 50
22	35	4 00
23	40	4 50
24	45	5 00
25	50	5 75
26	60	7 00
27	75	8 50

Ladies' Hemstitched Col. Borders.

No.	Each.	Per doz.
28	\$0 10	\$1 15
29	12	1 40
30	15	1 75
31	20	2 25
32	25	2 90
33	30	3 50

Ladies' Hemst'd Mourning Handkerchiefs.

No.	Each.	Per doz.
34	\$0 19	\$2 25
35	25	2 90
36	30	3 50
37	35	4 00
38	40	4 50
39	50	5 75
40	40	4 50
41	50	5 75
42	60	7 00
43	75	8 50
44	1 00	11 00

Ladies' Tape Border Linen Handkerchiefs.

No.	Each.	Per doz.
45	\$0 08	\$0 90
46	10	1 12
47	12 1/2	1 45
48	15	1 60
49	20	2 25

Plain White pure Linen, hemmed, ready for use.

Ladies' French Linen Lawn Embroidered Handkerchiefs, Scalloped Edge or Hemstitched.

No.	Each.	Per doz.
50	35c., 50c., 60c., 75c., 90c., \$1 00, 1 25, 1 50 to 2 00 each.	
51	Extra Fine Black, White or Colored Embroidered Handkerchiefs, suitable for presents, \$2 25, 2 50, 2 75, 3 00, 3 50, 4 00, 5 00, 6 00, 7 00, 8 00 each.	
52	Ladies' Initial Handkerchiefs, any letter, 25c., 50c., 65c.	
53	Ladies' Plain White H. S. with small squares in each corner, 25c., 30c., 35c., 40c., 45c., 50c., 55c., 60c., 65c., 75c. each.	
54	Same style as above in Sheer Linen Lawn, 50c., 60c., 70c., 80c., 90c., \$1 00, 1 25, 1 50, 1 75, 2 00 each.	

Gents' White Tape Border Handkerchiefs.

No.	Each.	Per doz.
55	\$0 12	\$1 35
56	14	1 60
57	16	1 80
58	18	2 00
59	20	2 25
60	25	2 90
61	30	3 50
62	35	4 00
63	40	4 60
64	42	4 75
65	50	5 75

Gents' Plain White, Narrow or Wide Hemstitched.

No.	Each.	Per doz.
66	\$0 20	\$2 30
67	22	2 50
68	25	2 90
69	30	3 50
70	35	4 00
71	40	4 50
72	45	5 00
73	50	5 50
74	Extra sizes, 65c., 70c., 80c., 90c., \$1 00, 1 25 each.	

Gents' Hemmed Col. Bor. Handkerchiefs.

No.	Each.	Per doz.
75	\$0 12 1/2	\$1 45
76	15	1 75
77	20	2 25
78	25	2 90
79	30	3 50
80	35	4 00

Gents' Hemst'd Col. Border Handkerchiefs.

No.	Each.	Per doz.
81	\$0 18	\$2 10
82	20	2 30
83	25	2 90
84	30	3 50
85	35	4 00
86	40	4 50
87	45	5 00
88	60	6 75
89	75	8 50

Children's Hemst'd Linen Handkerchiefs.

No.	Each.	Per doz.
90	\$0 10	\$1 15
91	12 1/2	1 45
92	15	1 75
93	18	2 00

Children's Hemstitched Colored Border Handkerchiefs.

No.	Each.	Per doz.
94	\$0 10	\$1 15
95	12	1 40
96	15	1 75
97	18	2 00
98	20	2 25
99	25	2 90

Children's Tape Border Handkerchiefs.

No.	Each.	Per doz.
100	\$0 06	\$0 70
101	08	90
102	10	1 15
103	12	1 35

Children's Hemmed Colored Border Handkerchiefs.

No.	Each.	Per doz.
104	\$0 06	\$0 70
105	07	80
106	08	90
107	10	1 15
108	12	1 35
109	15	1 70

Silk Handkerchiefs and Mufflers.

No.	Each.	Per doz.
110	Gents' Plain White Japanese Silk, H. S. Handkerchiefs, 90c., \$1 00, 1 20, 1 50 each.	
111	Gents' Plain White India Silk H. S. Handkerchiefs, 50c., 60c., 75c., \$1 00, 1 25, 1 50 each.	
112	Gents' White or Colored Silk Handkerchiefs, plain or brocaded, 50c., 60c., 75c., \$1 00, 1 25, 1 50, 1 75, 2 00, 2 50 each.	
113	Ladies' Colored Brocaded Silk Handkerchiefs, 50c., 60c., 70c., 80c., 90c., \$1 00, 1 25, 1 50 each.	
114	Gents' Colored Silk Bandanna Handkerchiefs, 60c., 60c., 75c., 90c., \$1 00, 1 25 each.	

Initials Embroidered to Order. Small single letters, 10c. each; large, up to 50c. each
 Monograms of two letters.....35c., 50c., 65c.
 " " three "65c., 75c., 85c.



No. 500. Ladies' Full Sized all Linen Handkerchiefs, Hemstitched in Squares and Embroidered in White. 25c. each. \$2 90 per doz.

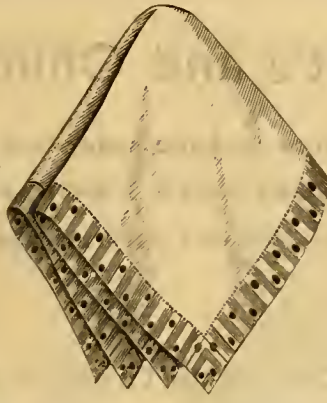

No. 501. Ladies' Linen Handkerchiefs, Fancy Colors or Black, 12 Different Designs in each Dozen. 15c. each. \$1 90 per doz.

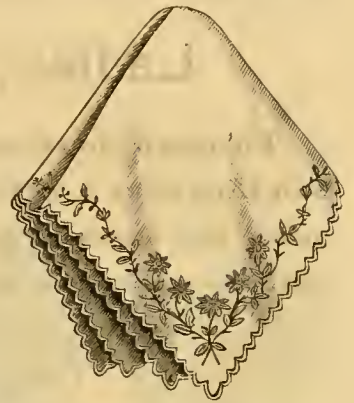

No. 502. Ladies' Sheer Lawn Handkerchiefs, very fine, Embroidered in White. 75c. each.

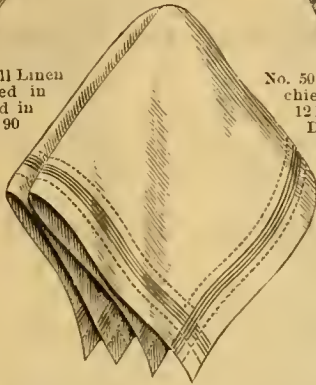

No. 503. Ladies' White Linen Cambric, Hemstitched, with Tucks and Hemstitching above. 25c. each. \$2 90 per doz.

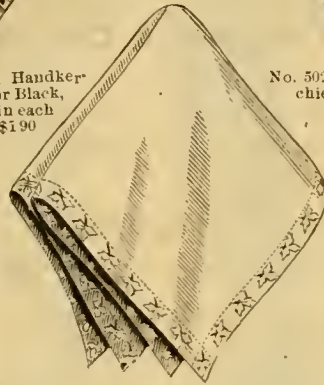

No. 504. Ladies' Hemstitched Linen Cambric Handkerchief, Fancy Colored Borders, 12 different styles to the doz. 10c. each. \$1 15 per doz.

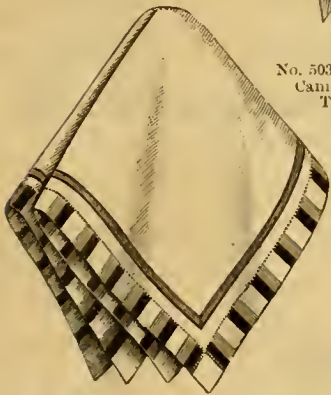

No. 505. Ladies' Linen Handkerchief, Fancy Colored Borders. 20c. each. \$2 00 per doz.

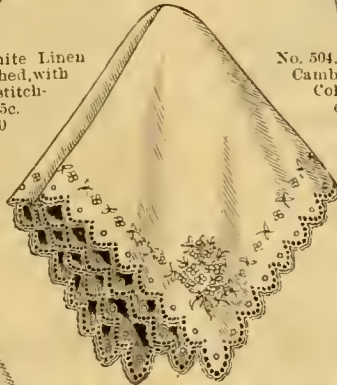

No. 506. Ladies' all White French Clear Lawn, Hand Embroidered. \$1 25 each.

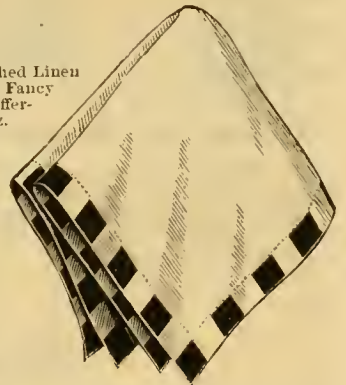

No. 507. Ladies' Colored Border Hemstitched Handkerchief, all Linen, Fast Colors. Red, Navy, Black, Buff and Blue, Red and Blue. 25c. each. \$2 90 per doz.

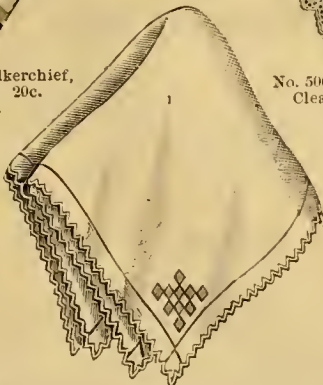

No. 508. Ladies' all White Clear Lawn, Hemstitched Scalloped Edge, with Hemstitched Squares in each corner. 50c. each.

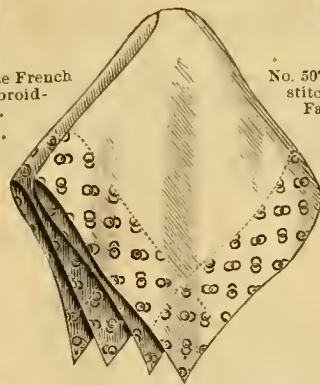

No. 509. Ladies' Hemstitched Linen Cambric Handkerchief, with Colored Border, Fast Colors. Rings, Polka Dots, Stripes, and Latest Patterns. 12 different styles to the doz. 25c. each. \$2 90 per doz.

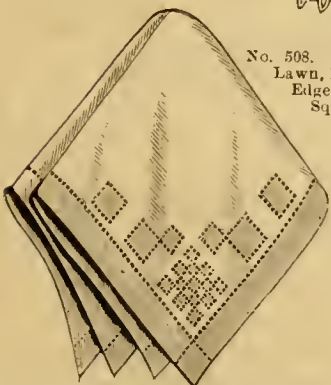

No. 510. Ladies' White Linen Cambric Handkerchiefs, with Hemstitched Squares in each corner. 45c. each.

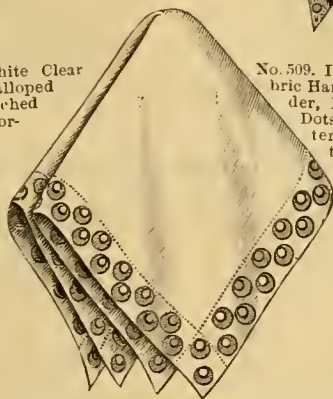

No. 511. Ladies' all Linen Handkerchiefs, Fancy Colored Borders. Six styles in each doz. 15c. each. \$1 60 per doz.

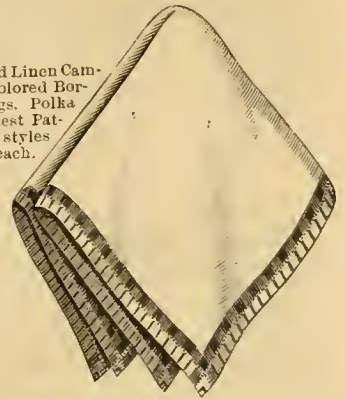

No. 512. Ladies' Colored Border Handkerchiefs, Full Size. 12c each. \$1 25 per doz.

Ladies', Gent's and Children's Gloves.

Through increased facilities we are enabled to offer our Gaston Dressed Kid Gloves at a **SPECIAL REDUCTION FROM FORMER PRICES**. We guarantee the same as heretofore, should any rip or tear in trying on, we will replace same free of charge.

Trefousse & Co.'s High Grade Real Kid Gloves.

	Ladies' 3 Button, in black only.....	\$1 75
	Ladies' 4 Button, in Spring shades of Tan, Mode, Slate, Brown and Black	2 00
	Ladies' 6 Button, in Spring shades of Tan, Mode, Slate, Brown and Black.....	2 50

Gaston Real Kid Gloves.

Ladies' 3 Buttons, in Black only.....	\$1 30
Ladies' 4 Button, in Spring shades of Tan, Mode, Slate, Brown and Black.....	1 50
Ladies' 6 Button, in Spring shades of Tan, Mode, Slate, Brown and Black.....	1 75
Ladies' 6 Button Length Mousquetaire, in Spring shades of Tan, Mode, Slate, Brown and Black.....	1 75
Ladies' 8 Button Length, Mousquetaire, in Spring shades of Tan, Mode and Black.....	2 00

Gents' and Boy's Gaston Gloves.

Gent's 2*Button, in Tan, Brown, Pearl, Black and White..	\$1 50
Gent's 2 Button Pique or Heavy Kid, in Spring shades of Tan and Brown, embroidered in self color.....	1 75
Boy's Two Button Pique, in Tan and Brown, embroidered in self color.....	1 25

Misses' 4 Button Real Kid Gloves in Tan and Brown..... \$1 25.

Gaston Undressed Kid Gloves.

MOUSQUETAIRE.

Ladies' 6 Button Length, in Spring shades of Tan, Mode, Slate, Brown and Black.....	\$1 75
Ladies' 8 Button Length, in Spring shades of Mode, Tan, Brown, Black and White.....	2 00
Ladies' 12 Button Length, in Spring shades of Tan, Mode, Opera and White.....	2 75

Gaston Suede Buttoned Gloves.

Ladies' 4 Button, in Spring shades of Tan, Mode, Slate, Brown and Black.....	\$1 33
Ladies' 6 Button in Spring shades of Tan, Mode, Slate, Brown and Black.....	1 67
Ladies' 6 Button, in Spring shades of Tan, embroidered in self color.....	2 00

Perault Gants de Suede. (Undressed Kid.)

	Ladies' 4 Button in Spring shades of Tan only.....	\$1 05
	Ladies' 6 Button in Spring shades of Tan only.....	1 23
	Ladies' 6 Button Length Mousquetaire, in Spring shades of Tan only.....	1 23
	Ladies' 8 Button Length Mousquetaire, in Spring shades of Tan only.....	1 48

Dogskin and Castor Gloves.

Ladies' 8 Button Length Mousquetaire in Dogskin in Tan shades and Black, embroidered with extra wide self color and black stitching.....	\$1 75
Ladies' 4 Button Dogskin in Tan shades only, embroidered with extra wide self color and black stitching....	1 40
Ladies' 4 Button Castor in Tan and Grey shades only, embroidered with extra wide self color and black stitching, \$1 50.	
Ladies' 6 button Length Mousquetaire Castor in Gray, Tan and Black, self color embroidered.....	\$1 75
Gents 2 Button Castor in dark Tan shades, self color embroidery.....	1 35
Gents' 2 Button Dogskin, in Tan and Brown shades, with extra wide self color and black stitching.....	1 35

Summer Gloves.

70. Ladies' Colored and Black Lisle Thread Jersey, 40c. and 50c.	
71. Ladies' Silk Taffeta, 4 Button, Black only, sizes 6 to 8.....	48c.
72. Ladies' Silk Taffeta Jersey, 6 Button Length, colored and Black.....	40c.
73. Ladies' Silk Taffeta Jersey, 8 Button Length, Colored and Black.....	48c.
74. Ladies' Pure English Silk, 4 Button, Black only.....	\$1 25
75. Ladies' English Silk, 6 Button Length Jersey, Colored and Black.....	98c.
76. Ladies' English Silk, 6 Button Length, Jersey, extra heavy quality, Black only.....	1 35
77. Ladies' English Silk, 8 Button Length, Jersey, Colored and Black.....	\$1 18
78. Ladies' English Silk, 8 Button Length, Jersey, extra heavy quality, Black only.....	1 45
79. Children's Lisle Thread, Jersey wrist in Mode colors only.....	23c. and 35c.
80. Children's Silk Jersey Mitts in Tan shades only.....	43c.
81. Ladies' Plain Silk Jersey Mitts, 6 Button Length, in Tan and Black only.....	60c.
82. Ladies' Plain Silk Jersey Mitts, 8 Button Length, in Tan and Black only.....	73c.

Ladies' Hosiery.

Ladies' Hose, sizes, 8 in., 8½ in., 9 in., 9½ in.

All our hosiery are full regular made, and of the best English, French and German manufactures. If uncertain about sizes, state size of shoe worn, or length of foot in inches.

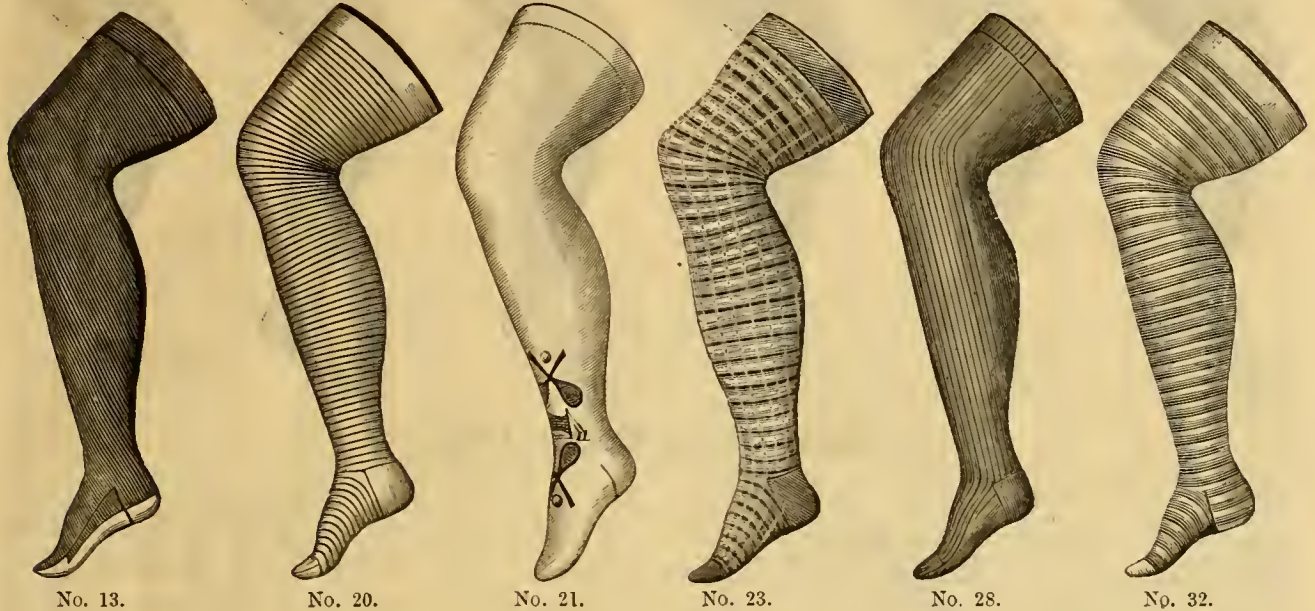

Ladies' Colored Cotton Hose.

No.	Pair.	Dozen.
10. Navy, Black, Seal, Cardinal, good quality.....	25c.	\$2 90
11. Navy, Black, Seal, better grade, finer.....	30	3 50
12. Navy, Black, Seal, Garnet, extra quality.....	36	4 25
13. Navy, Black, Seal, Garnet (see illustration).....	42	4 90
14. Navy, Black, Seal, Cardinal, fine and sheer.....	47	5 50
15. Navy, Black, Seal, extra fine quality, unbl. soles.....	59	6 90
16. Navy, Black, Seal, Garnet, English.....	65	7 50
17. Navy, Black, Seal, Garnet, fine English.....	78	9 25
18. Oxford mixed, good quality English.....	34	3 90
19. Oxford mixed, fine English.....	45	5 00
20. Fine Stripes, unbleached ground, fine quality (see illustration).....	25	2 90
21. Lawn Tennis, unbleached ground (see illustration).....	35	4 00
22. Lawn Tennis, same style as No. 21, Navy and Black grounds.....	60	7 00
23. Derby, ribbed, light ground, fancy stripes (see illustration).....	40	4 50
24. Fancy Striped, light and dark grounds, 10 different styles.....	50	5 75
25. Black and White Stripes.....	47, 57, 67	..

Ladies' Colored Lisle Thread Hose.

No.	Pair.	Dozen.
26. Black, Navy, Seal, Garnet, unbleached soles.....	45c.	\$5 20
27. Black, Navy, Seal, Garnet, finer.....	57	6 75
28. Ribbed, Black, Seal, Navy, Garnet (see illustration).....	75	8 50
29. Black, Navy, Seal, unbleached soles, fine English.....	73	8 50
30. Black, Navy, Seal, extra quality.....	90	10 50
31. Black, Navy, Seal, Cardinal, fine French.....	\$1 00	11 50
32. Fancy Stripes, Brilliant Lisle (see illustration).....	75	8 50
33. Fancy Stripes, Brilliant Lisle, finer.....	95	11 00

Ladies' Silk Hose.

No.	Per Pair.
34. Fine quality, Black, Plated Silk.....	75c., 90c.
35. English, Black, Spun Silk.....	\$1 00, 1 20, 1 45, 1 75
36. English, Black, Spun Silk, white soles.....	1 40, 1 85, 2 40
37. Pure Silk, Black.....	2 40, 2 70, 3 45
38. Pure Silk, Colors, all desirable shades.....	2 70, 3 45, 4 45

Ladies' Unbleached Balbriggan Hose.

No.	Pair.	Dozen.
39. Balbriggans, fine quality.....	25c.	\$2 90
40. Balbriggans, silk clocked.....	27	3 15
41. Balbriggans, silk clocked, better.....	31	3 60
42. Balbriggans, silk clocked, French foot.....	36	4 25
43. Balbriggans, silk clocked, finer grade.....	41	4 75
44. Balbriggans, English double soles.....	46	5 40
45. Balbriggans, English double soles, finer.....	55	6 50
46. Balbriggans, English double soles, extra fine.....	68	7 90
47. Balbriggans, English double soles, extra super-fine.....	85	10 00
48. Extra size, Balbriggans.....	34	3 90
49. Extra size, Balbriggans, silk clocked.....	43	4 90
50. Extra size, Balbriggans, silk clocked, finer.....	50	5 75
51. Extra size, Balbriggans, silk clocked.....	60	7 00
52. Extra size, Balbriggans, silk clocked, finer.....	70	8 00
53. Extra size, Balbriggans, silk clocked, very fine and sheer.....	80	9 25
54. Unbleached Opera, 32 inches long.....	65	7 50

Ladies' Unbleached Lisle Thread Hose.

No.	Pair.	Dozen.
55. Unbleached, fine quality.....	45c.	\$5 20
56. Unbleached, better and finer.....	57	6 75
57. Unbleached, very fine.....	68	7 90
58. Unbleached, Paris gold medal clocked.....	\$1 10	13 00
59. Unbleached, Paris gold medal, clocked, finer, 1 40.....	1 40	16 50
60. Unbleached, openwork instep.....	60	7 00
61. Extra size, unbleached.....	85	10 00
62. Extra size, unbleached, transparent.....	\$1 25	14 50

Ladies' Colored Extra Size Hose, for Stout Ladies.

No.	Per Pair.
63. Black, Navy, Seal.....	48c.
64. Black, Navy, Seal, Garnet, better quality.....	.60
65. Black, Navy, Seal, Garnet, English.....	.72
66. Fancy Colors, pin stripes.....	.90
67. Lisle Thread, Navy, Black, Seal.....	.95

Misses' and Children's Hosiery.

In ordering, if uncertain about sizes, state size of shoe worn, or length of foot in inches.



Solid Colors Cotton Hose.

No.	DESCRIPTION.	SIZES.								
			5	5½	6	6½	7	7½	8	8½
100	Good quality, Solid Colors, Cardinal, Seal, Navy, Black.		18	20	22	24	26	28	30	33
101	Better grade, Solid Unbleached Soles, Navy, Seal, Black.		22	25	27	30	32	35	37	40
102	Double Kneed, Unbleached Soles, extra quality, Black, Seal, Navy (see illus.)		27	30	32	35	40	42	45	47
103	Fine quality, English, Navy, Seal, Black		40	42	45	47	50	52	55	57
104	English, Derby Ribbed, Unbleached Soles, Black, Seal, Navy, Cardinal (see illus.)		40	42	45	47	50	52	55	57
105	Heavy Ribbed, Unbleached Feet, Black, Navy, Seal (see illus.)				35	37	40	42	45	47
106	Double Kneed, Fine English, Unbleached Soles, Black, Seal, Navy		51	54	56	59	61	64	66	69
107	Extra Heavy, French Ribbed, best quality, Black, Seal, Navy				44	52	62	73	80	87
108	Extra quality, Heavy English, Unbleached Soles, Black, Seal, Navy (see illus.)				55	60	65	70	75	80
109	Brown Mixt., extra quality, all extra length		16	18	20	22	24	26	28	30
110	Unbleached, Balbriggan, Silk Clocked, superfine quality		29	31	33	35	37	39	41	44

Lisle Thread and Silk Hose.

No.	DESCRIPTION.	SIZES.								
			5	5½	6	6½	7	7½	8	8½
111	English, Lisle Thread, Unbleached Soles, Black, Navy, Seal, Garnets		45	47	52	57	62	67	72	75
112	Ribbed, Lisle Thread, extra fine quality, Black, Navy, Seal (see illus.)		50	52	55	57	60	62	65	67
113	French Ribbed, Lisle Thread, best quality, Black, Navy, Seal (see illus.)				75	82	90	97	105	112
114	English, Spun Silk, Black, extra good quality				1 15	1 20	1 25	1 30	1 35	1 40
115	English, Spun Silk, Black, Unbleached Cotton Soles, best quality		1 15	1 20	1 25	1 30	1 35	1 45	1 55	1 65
116	French Ribbed, Spun Silk, extra fine quality, Black		1 50	1 65	1 80	2 00	2 20	2 40		

Children's Cotton and Lisle Thread Socks.

No.	DESCRIPTION.	SIZES.						
			4	4½	5	5½	6	6½
117	White Cotton Socks, fine quality, English		14	16	18	20	22	24
118	White Cotton Sock, extra fine quality, English		20	22	24	26	28	30
119	White Cotton Sock, extra superfine quality, English		30	32	34	36	38	40
120	Fine Striped, Unbleached Ground, extra quality, fine English		22	25	27	30	32	35
121	Solid Colors, Black, Navy, Seal, Cardinal, fine quality		25	27	30	32	35	37
122	Solid Colors, Black, Navy, Seal, extra fine quality		30	32	35	37	40	
123	Fine French, Lisle Thread, Light Blue and Pink		37	40	42	45		
124	Pure Silk, Cardinal, Pink, Light Blue, extra fine quality		1 20	1 30	1 40	1 50		

Children's Cotton and Lisle Thread 3-4 Hose.

No.	DESCRIPTION.	SIZES.					
			4	4½	5	5½	6
125	White Cotton, ¾ Hose, fine quality, English		24	26	28	30	32
126	White Cotton, ¾ Hose, extra fine quality, English		32	34	36	38	40
127	White Cotton, ¾ Hose, extra superfine quality, English		38	40	42	44	46
128	Fine Striped, Unbleached Ground, extra quality, Fine English		30	32	35	37	
129	Solid Colors, Navy, Black, Seal, fine quality, English		32	35	37	40	
130	Solid Colors, Black, Seal, Navy, extra fine quality		37	40	42	45	
131	Fine French, Lisle Thread, Pink and Light Blue		45	47	50	52	
132	Spun Silk, Light Blue and Pink		1 00	1 10	1 20	1 30	

Men's Hosiery.



No. 157.



No. 158.



No. 163.



No. 166.



No. 172.



No. 175.

Unbleached Cotton Half Hose.

No.	Pair.	Dozen.
133. Superfine, extra quality, English	22c.	\$2 50
134. Superfine, extra fine quality, English double soles	28	3 25
135. Superfine, extra quality, English double soles	34	3 90
136. Extra superfine, best quality, double soles	45	5 00
137. Extra quality, super stout	25	2 90
138. Boys' Superfine or Stout. Sizes, 8, 8½, 9	22	2 50
139. Unbleached Balbriggans, clocked	25	2 90
140. Unbleached Balbriggans, finer clocked	30	3 50
141. Unbleached Balbriggans, extra fine	35	4 00
142. Unbleached Balbriggans, English double soles	40	4 50
143. Unbleached Balbriggans, extra fine double soles	56	6 50
144. Derby Ribbed, unbleached, fine quality	25	2 90
145. Extra Superfine, unbleached, very fine and sheer	30	3 50
146. Smyth's Real Irish Balbriggans, double soles	70	8 25
147. Smyth's Real Irish Balbriggans, extra fine	83	9 75

Unbleached Lisle Thread Half Hose.

No.	Pair.	Dozen.
149. Unbleached, Lisle Thread, fine quality	42	4 90
150. Unbleached, Lisle Thread, superfine quality	50	5 75
151. Unbleached, Lisle Thread, extra super fine	65	7 50
152. Unbleached, Paris gold medal	85	10 00

Summer Merino Half Hose.

No.	Pair.	Dozen.
153. Merino, mixture Mode and Tan colors	45c.	\$5 00
154. Merino, mixture Mode and Tan colors, fine	65	7 50
155. Merino, mixture Mode and Tan colors, very fine	80	9 25

Fancy Cotton Half Hose.

No.	Pair.	Dozen.
156. Fine Striped, unbleached ground	23c.	\$2 65
157. Fancy Striped, dark ground (see illustration)	25	2 90
158. Unbleached Striped, Derby ribbed (see illustration)	30	3 50
159. Fancy Striped, new patterns, 10 different styles	35	4 00
160. Fancy Striped, finer and better grade	40	4 50
161. Fancy Striped, Gray and Mode ground, English	45	5 20
162. Fancy Striped, fine English, extra quality	50	5 75
163. Solid Colors, Navy, Seal, Cardinal (see illus.)	25	2 90
164. Solid Colors, Navy, Seal, Cardinal, better quality	30	3 50
165. Solid Colors, Navy, Seal, Black, fine English	38	4 25
166. Navy, Seal, Black Cardinal, (see illustration)	47	5 50
167. Navy, Seal, Black, Cardinal, fine English	55	6 25
168. Fine English, Heather Gray, mixed	37	4 25
169. Fine English, Heather Gray, mixed, fancy clocked	50	5 75
170. Brown Mixed, good quality	20	2 35

Fancy Lisle Thread Half Hose.

No.	Pair.	Dozen.
171. Solid Colors, Navy, Seal, Garnet, fine quality	45c.	\$5 00
172. Ribbed. Drab, Navy, Seal (see illustration)	55	6 50
173. Navy, Seal, Black, Drab, fine English	60	7 00
174. Black, Navy, Seal, Drab, extra quality	70	8 00
175. Fancy Striped, dark grounds (see illustration)	45	5 00
176. Fancy Striped, dark grounds, better quality	60	7 00
177. Fancy Striped, dark grounds, fine French	75	8 50

Men's Silk Half Hose.

178. Fine English Spun Silk Half Hose, Black, Navy, Seal	\$1 18 and 1 45 per pair
179. Fine English Spun Silk Half Hose, Black, Extra quality	\$1 75 "
180. Fine Pure Silk Half Hose, Black, Navy, Seal	\$2 75 and 3 20 "

Boy's Perfect Fitting Cambric and Flannel Waists. Sizes 4 to 12 Years.

All Cambric and Linen Waists with Improved Reinforced Patent Belt and Buttons.

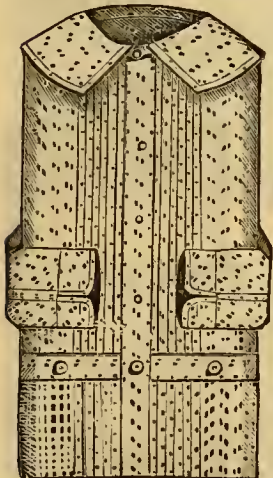

No. 451. Newest Patterns Cambric, 85c.

No. 452. White Cambric, Linen Collars and Cuffs, 85c.

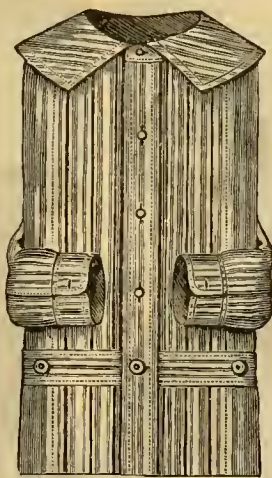

No. 453. Newest Patterns, French Cambric, \$1 25.

No. 454. White Cambric, without Collars, 80c.

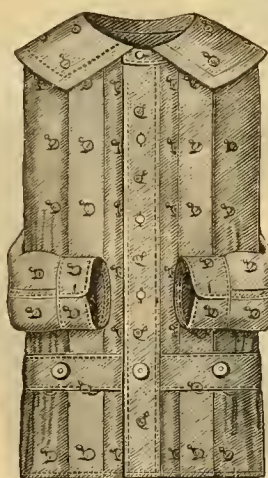

No. 455. Indigo Blue Cambric Waist, neat patterns, 97c.

No. 456. White fine solid Linen, \$1 37.

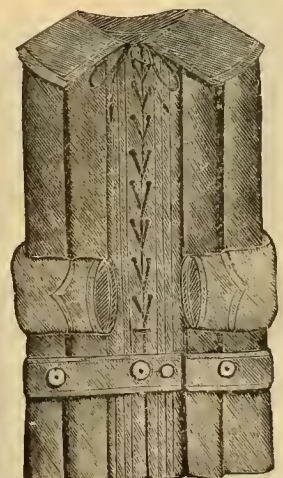

No. 457. Navy or Gray Flannel, \$1 12

No. 458. Navy or Gray Flannel, 1 45
No. 459. New Brown fine Solid Linen, \$1 35.

Gents' Linen Collars and Cuffs, Neckwear, Shirts, etc.



No. 408. Sizes, 14 to 18 inches, 16c. each; \$1 85 doz.



No. 409. Sizes, 14 to 18 inches, 16c. each; \$1 85 doz.



No. 410. Sizes, 14 to 18 inches, 16c. each; \$1 85 doz.



No. 411. Sizes, 14 to 18 inches, 16c. each; \$1 85 doz.



No. 412. Sizes, 14 to 18 inches, 16c. each; \$1 85 doz.



No. 413. 19c. pair; \$2 25 doz. Sizes, 9 1/2 to 11 inches.

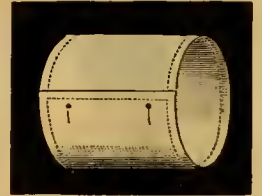

No. 414. 23c. pair; \$2 50 doz. Sizes, 9 1/2 to 11 inches.

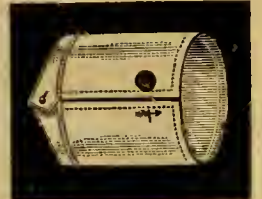

No. 415. 23c. pair; \$2 50 doz. Sizes, 9 1/2 to 11 inches.



No. 407. Fancy Colored, 75c., 95c., \$1 20.



No. 403. Fancy colored, 80c., \$1 00, 1 20, 1 35.



No. 404. Fancy Percale, or White, 15c., 25c., 35c.

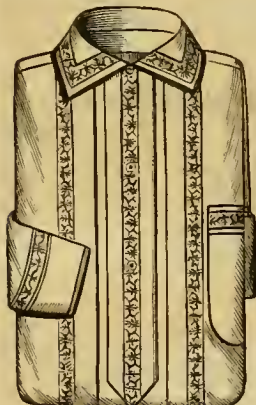

No. 464. Gents' Fancy Trimmed Pleated Night Shirts, laundered, \$1 48. Sizes, 15 to 18 inches.



No. 402. Fancy or plain, 60c., 80c., \$1 00.



No. 405. Fancy or plain, 45c., 65c., 80c., \$1 00, 1 20.



No. 400. Fancy or plain, 45c., 60c., 75c., 90c.

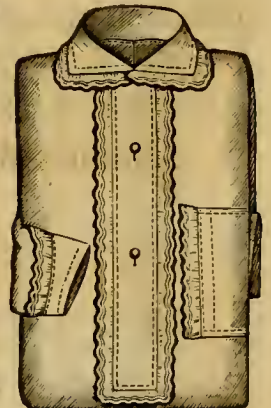

No. 465. Gents' Red, White or Blue Ruffled Night Shirts, laundered, \$1 20. Sizes, 15 to 18 inches.

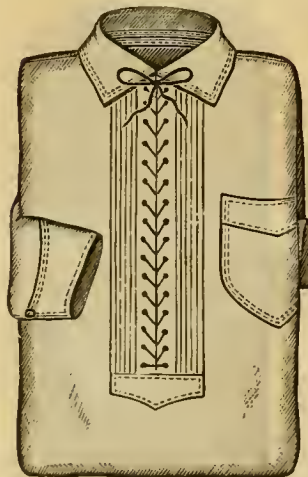

No. 460. Gents' Lawn Tennis, Navy, Gray or White, \$2 50. Pat. Collars, No. 461. Youth's, \$1 90. No. 462. Boys', \$1 75.



No. 406. Fancy Colored Windsor Ties, 45c., 60c., 80c., \$1 00.



No. 401. Fancy colored, 45c., 60c., 80c., \$1 00.

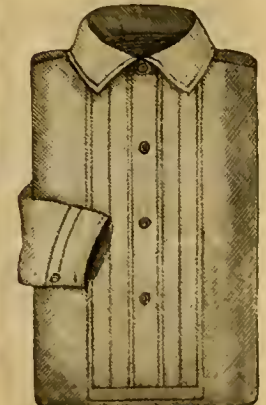

No. 463. Gents' Navy, Gray, Brown or White, Pleated Flannel Tourist Shirts, \$2 50. Patent Collars.

Earl & Wilson's Celebrated Collars and Cuffs.

GENTS' COLLARS—sizes 14 to 18, 25c. each, \$2 75 doz.
BOYS COLLARS—sizes 12 to 13½, 13c. each, \$1 50 doz.

GENTS' CUFFS—sizes 9½ to 11, 40c. pair, \$4 50 doz.
BOYS CUFFS—sizes 8, 8½, 9, 25c. pair, \$2 75 doz.

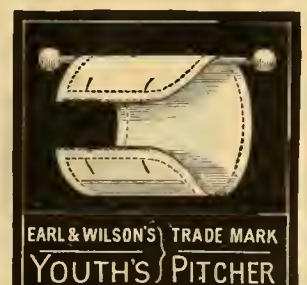

Shoe Department.

We furnish (5) different widths, viz: A, B, C, D, E (A being the narrowest and E the widest). When ordering state width and size desired. All shoes made to measure will cost 50c. per pair extra and require ten days' time to complete.

Ladies' "Common Sense" Last.

PLAIN HEEL AND TOE.



- No. 801. Curacao Kid, widths B to E, sizes 2½ to 7.....\$2 00, 2 50, 3 25
- No. 802. Pebble Goat, widths B to E, sizes 2½ to 7.....\$2 00, 2 50
- No. 803. French Kid, widths A to E, sizes 2½ to 7.....\$4 15, 5 00

SAME STYLE AS ABOVE FOR MISSES.

- No. 804. Misses' Pebble Grain Button, widths C and D, sizes 11 to 2.....\$1 25
- No. 805. Misses' Pebble Goat or Curacao Kid, widths B to D, sizes 11 to 2..... 2 15

Common Sense Cloth Top.



- No. 806. Ladies' Cloth Top, Curacao Kid Foxing, Plain Heel and Toe, widths C, D, E, sizes 2½ to 7.....\$2 75

Old Ladies' Lace Shoes.



- No. 807. Old Ladies Lace Shoes, Glove Kid, medium and wide widths, sizes 3 to 8...\$2 00

Infants' Shoes.



Sizes 1 to 6.

- No. 808. Curacao Kid.....45c., 60c., 85c.
- No. 809. French Kid.....\$1 00, 1 15
- No. 810. Bronze, Blue, Pink, White and Black, Soft Sole Shoes, sizes 0, 1, 2, 3..... 29c.

Hand Made Shoes.



- No. 811. Ladies' Fine French Kid, Medium Heel, Round Toe, Thin, Flexible Soles, Best Quality, widths B, C, D, E, sizes 2½ to 7.....\$6 00



- No. 812. Ladies' Dongola Kid Top, Fine Curacao Kid Foxing, Medium Heel, Box Toe, widths B to E, sizes 2½ to 7..... 3 25

Ladies' Congress Gaiter.



Sizes 3 to 8.

- No. 813. Ladies' Serge Congress, medium widths.....\$1 00, 1 50
- No. 814. Ladies' Glove Kid Congress, medium widths.....\$2 00

Children's Spring Heels.



- No. 815. Pebble Goat or Curacao Kid, widths C and D, sizes 4 to 8.....\$1 15, 1 50
- No. 816. Pebble Goat or Curacao Kid, widths C and D, sizes 8½ to 10½.....\$1 40, 1 73
- No. 817. French Kid, widths C and D, sizes 4 to 8.....\$1 75
- No. 818. French Kid, widths C and D, sizes 8½ to 10½..... 2 00
- No. 819. Misses' Pebble Goat or Curacao Kid, widths B to D, sizes 11 to 2..... 2 00

Spanish Arch Instep.

FRENCH HEEL, BOX TOE.



- No. 820. Curacao Kid, widths B to E, sizes 2½ to 7.....\$3 25
- No. 822. French Kid, widths A to E, sizes 2½ to 7..... 4 50

Ladies' Half French Heel.

BOX TOE.



- No. 823. Curacao Kid, widths C to E, sizes 2½ to 7.....\$2 00
- No. 824. Curacao Kid, widths B to E, sizes 2½ to 7.....\$2 50, 3 00
- No. 825. Curacao Kid Foxing, Cloth Tops, widths B to E, sizes 2½ to 7..... 2 75
- No. 826. Pebble Goat, widths B to E, sizes 2½ to 7.....\$2 00, 2 50
- No. 827. French Kid, widths B to E, sizes 2½ to 7..... 4 15

SAME STYLE AS ABOVE FOR MISSES.

- No. 828. Pebble Goat, widths B to D, sizes 11 to 2.....\$1 60, 2 00
- No. 829. Curacao Kid, widths B to D, sizes 11 to 2.....\$1 60, 2 25

Child's Shoe with Heel.



- No. 830. Childs' Solar Tip Shoe, Pebble Grain, sizes 8 to 10½.....\$1 40
- No. 831. Childs' Solar Tip Shoes, Spring Heels, sizes 6 to 8, 8½ to 10½..... 1 25

Boys' Laced Shoes.



- No. 832. "A" Calf, medium widths, sizes 11 to 2.....\$1 75
- No. 833. Fine Calfskin, widths C and D, sizes 11 to 2..... 2 60
- No. 834. "A" Calf, widths C and D, sizes 2½ to 5.....\$2 00, 2 75
- No. 835. Fine Calfskin, widths C and D, sizes 2½ to 5.....\$3 25, 3 75

Boys' Buttoned Shoes.



- No. 845. "A" Calf, medium widths, sizes 11 to 2.....\$1 75
- No. 846. Fine Calfskin, widths C and D, sizes 11 to 2..... 2 75
- No. 847. "A" Calf, widths C and D, sizes 2½ to 5.....\$2 00, 2 75
- No. 848. Fine Calfskin, widths C and D, sizes 2½ to 5.....\$3 25, 3 75

Child's Ankle Supporter.

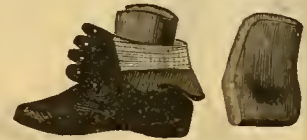

- No. 857. Child's Ankle Supporter, made of leather and molded so as to conform with the shape of the ankle, forming a perfect support for weak ankles. Can be put in any shoe and removed when not wanted without the least injury to either. When ordering give size of shoe worn. Sizes 1 to 6..... 70c.
- Sizes 6½ to 10½..... 90c.



To order only.

Sizes 1 to 6, widths A to E.

- No. 836. Imitation Alligator Skin (Tan Color), Juliette Slipper.....\$3 00
- No. 837. Real Alligator Skin, style as above... 5 00

Oxford Tie.



- No. 849. Ladies' Curacao Kid, widths A to E, sizes 2 to 7.....\$3 00

To order only.



To order only.

Sizes 1 to 6, widths A to E.

- No. 858. Imitation Alligator Skin, Tan Color, Oxford Tie.....\$3 75
- No. 859. Real Alligator, style as above..... 5 25

Opera Slippers.



- No. 838. Ladies' Curacao Kid Opera Slippers, with Bow, sizes 2½ to 6, widths A to E... 2 00



- No. 850. Curacao Kid, widths B to E, sizes 2½ to 7.....\$1 00, 1 25, 1 50
- No. 851. French Kid, widths B to D.....\$1 75
- No. 852. Satin, Black, White or Colors, widths A, B, C, D, E, sizes 1 to 6, to order only... 3 40
- No. 853. Misses' Curacao Kid, widths C and D, sizes 11 to 2..... 1 25

Ladies' Evening Slipper.



To order only.

- No. 860. Curacao Kid, trimmed with Handsome Black Satin Beaded Bow, and Beaded Vamps, Black, widths A to E, sizes 2½ to 6.....\$2 75



To order only.

- No. 839. Gerster Ties, Curacao Kid, widths A to E, sizes 1 to 6.....\$2 75
- No. 840. French Kid, widths A to E, sizes 1 to 6, 3 25
- No. 841. Satin, Black, White or Colors, widths A to E, sizes 1 to 6..... 5 00

Louis XV. Heels, \$1 00 extra



To order only.

- No. 842. Ladies' Patent Leather French Ties, widths B to E, sizes 2½ to 6.....\$2 75

House Slippers.



- No. 854. Curacao Kid House Slippers, widths C to D, sizes 2½ to 8.....\$1 00, 1 25



- No. 855. Curacao Kid Vassar Ties, sizes 2½ to 6, widths A to E.....\$2 25

To order only.

Common Sense Opera Slippers.



- No. 861. Ladies' Common Sense Opera Slippers, Low Heel, Broad Toe, widths C and D, sizes 3 to 7.....\$1 00, 1 40
- No. 862. Same style, French Kid.....\$2 00

Patent Leather Pumps.



- No. 863. Gents' Patent Leather Pumps, widths M and F, sizes 5½ to 10.....\$2 00
- No. 864. Finer quality, widths S, M, F, sizes 5½ to 10..... 2 75

Gents' Slippers.



- No. 843. Gents' Maroon Goat Slippers, medium widths, sizes 5½ to 10.....\$1 85
- No. 844. Finer Quality, widths S, M, F, sizes 5½ to 10..... 2 40

Oxford Tie.



- No. 856. Curacao Kid, medium widths, sizes 2½ to 7.....\$1 50, 2 00

Beaded Slipper.



- No. 865. Ladies' Curacao Kid, Beaded Vamps and Bow, medium widths, sizes 2½ to 6.....\$1 50, 1 85

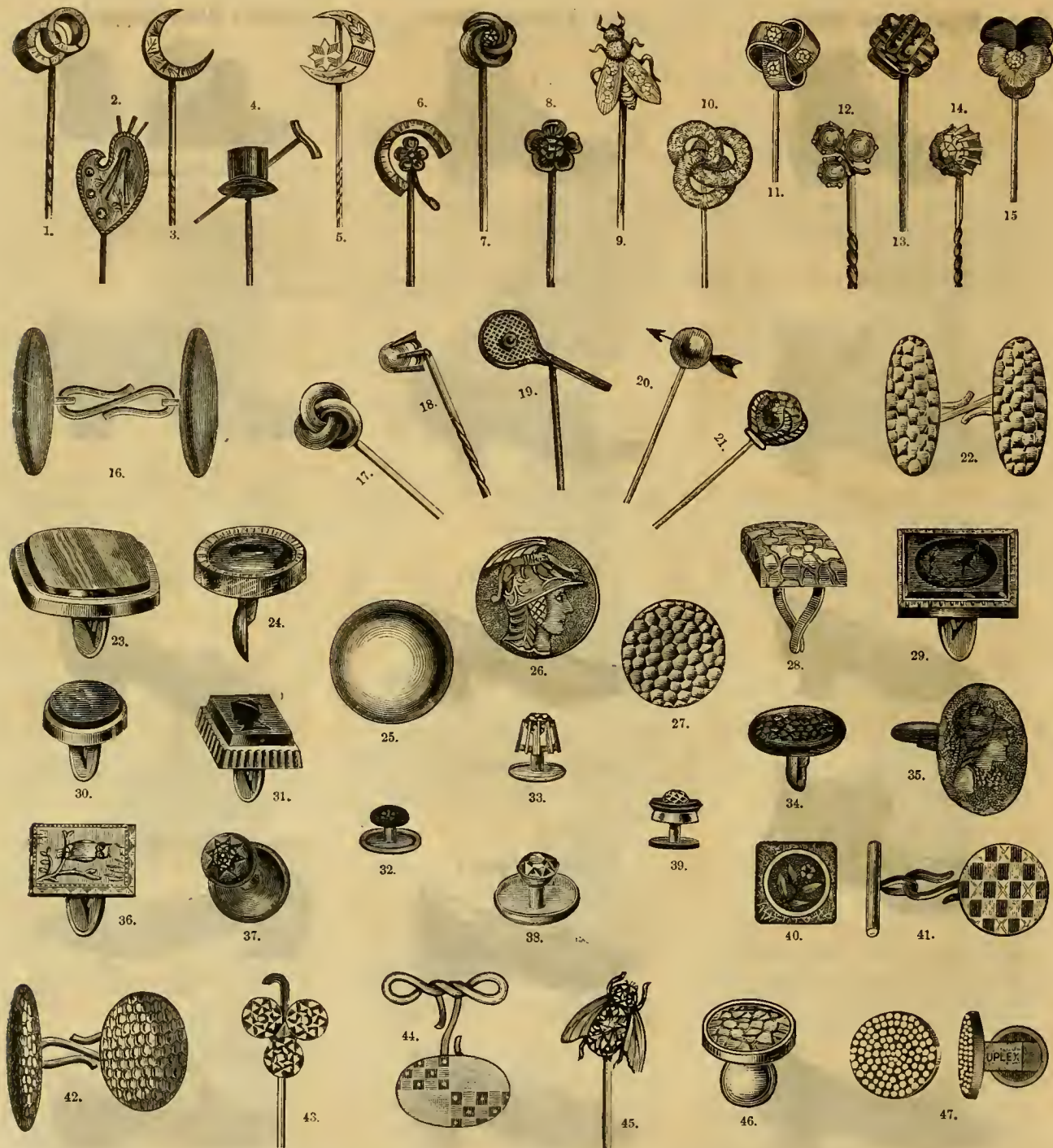

- No.
- 1. Solid Gold Front Knot Scarf Pin.....75c.
 - 2. Gold Front Palette Pin, Colored Stone Settings.....75c.
 - 3. Solid Gold Front Crescent Pin.....69c.
 - 4. Oxidized Silver Hat, Gold Cane.....79c.
 - 5. Solid Gold Front Star and Crescent.....69c.
 - 6. Gold Front Crescent, Natural Color, "Forget Me Not".....85c.
 - 7. Roman Gold Knot with Rhine Stone.....65c. With Real Diamond.....\$2.00
 - 8. Gold Front Buttercup, Rhine Stone Setting (very brilliant).....72c.
 - 9. Roman Gold Fly, Brilliants in Wings.....\$1.00
 - 10. Frosted Gold Knot.....50c.
 - 11. Roman Gold Knot, Colored Stone Setting.....75c.
 - 12. Polished Gold Pin, Pearl Setting.....50c.
 - 13. Fancy Gold Knot Pin.....42c.
 - 14. Solid Gold Imitation Diamond.....85c.
 - 15. Natural Color, Enamelled Pansy (brilliant setting).....65c.

- No.
- 16. Roman or Polished Gold Link Buttons.....50c.
 - 17. Roman Gold Knot Pin.....48c.
 - 18. Solid Gold Pin, Pearl Setting.....75c.
 - 19. Roman Gold Tennis Bat, Polished Pin Ball.....58c.
 - 20. Roman Gold Arrow Pin.....25c.
 - 21. Gold Claw Holding Ball.....48c.
 - 22. Solid Silver Link Buttons.....90c.
 - 23. Real Tiger Eye Stone (patent lever), Gold Setting.....75c.
 - 24. Roman Gold Buttons.....72c.
 - 25. Plain Roman Gold, Patent Button.....48c.
 - 26. Sterling Silver Antique Coin Sleeve Buttons.....\$1.15
 - 27. Solid Silver Hammered Sleeve Buttons.....90c.
 - 28. The "Success" Button, Roman Gold, Plain or Alligator.....73c.
 - 29. Patent Sleeve Buttons, Real Stone, Gold Setting.....\$1.15
 - 30. Boys' Real Stone Sleeve Buttons.....35c.
 - 31. Real Stone Sleeve Buttons, Gold Trimmings.....75c.

- No.
- 32. Hammered Gold or Silver Collar Buttons, 23c.; Plain, 15c.; Plain Solid Gold, 75c. and 90c.
 - 33. Solid Gold, Rhine Stone Setting.....75c.
 - 34. Plain or Hammered Gold Buttons.....49c.
 - 35. Solid Silver Antique Coin Buttons.....\$1.25 Smaller.....90c.
 - 36. Solid Gold Front, Raised Owl on Branch.....\$1.25
 - 37. Solid Gold Collar Button, Rhine Stone Setting, \$1.00; Plated.....25c. and 35c.
 - 38. Solid Silver Collar Button, Rhine Stone Setting.....25c.
 - 39. Onyx Collar Button, with Rhine Setting.....75c.
 - 40. Fancy Gold Front Buttons.....75c.
 - 41. Solid Gold Front Link Buttons.....\$1.22
 - 42. Hammered Silver or Gold Sleeve Links.....72c.
 - 43. Solid Silver, Rhine Stone Setting.....70c.
 - 44. Solid Gold Front Link Buttons.....\$1.25
 - 45. Solid Silver Fly, Rhine Stone Body.....90c.
 - 46. Fancy Gold Sleeve Buttons.....38c.
 - 47. Ladies' or Children's Gold or Silver Buttons.48c.

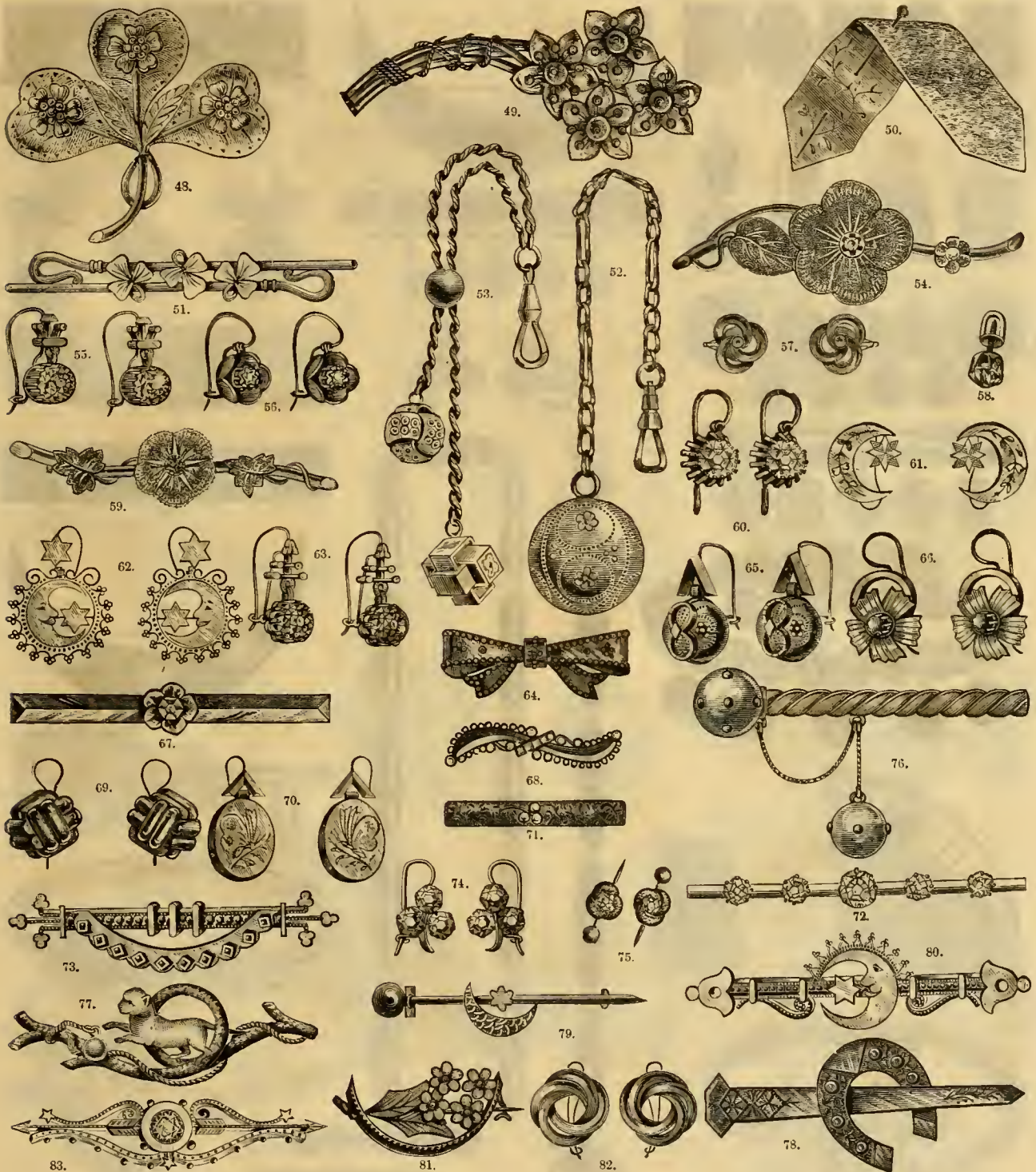

No.
 48. Frosted Gold Flower, enameled forget-me-not, entirely new.....\$1 00
 49. Roman Gold Pin (very stylish)..... 1 00
 50. Nugget and Chased Roman Gold Pin set Turquoise Head..... 1 58
 51. Roman Gold or Silver Shepherd Crooks, Clover Trimmings..... 80
 52. Polished Gold Queen Chain, fancy Roman Ball..... 1 30
 53. Roman Gold fancy Ends (latest style)..... 1 60
 54. Gold Plate Pin Etruscan Flower, Rhine Stone Centre..... 1 25
 55. Gold Plate Ear-Drops, Rhine Stone Settings, \$1 60; without top..... 80
 56. Gold Plate Buttercup, Rhine Stone Settings, 1 25
 57. Roman Gold Screw Ear-Drops, Turquoise or Pearl Setting..... 90
 58. Solid Gold Screw Ear-Drops.....\$1 25 to 1 50

No.
 59. Polished Gold Plate Bar Pin, frosted Buttercup and Leaves, Rhine Stone, Garnet or Pearl Setting..... 85
 60. Solid Gold Earrings, Rhine Stone..... 2 00
 61. Gold Front Chased Ear-Drops..... 70
 62. Solid Gold Front Ear-Drops..... 1 20
 63. Solid Gold Rhine Stone Ear-Drops..... 3 25
 64. Roman Gold Pin..... 69
 65. Roman Gold Ball Ear-Drops..... 1 25
 66. Frosted Gold Flower Ear-Drops..... 1 25
 67. Polished Gold Bar Buttercup, with Rhine Stone..... 1 20
 68. Roman Gold Plate Bib or Cuff Pins, with Turquoise, pair..... 75
 69. Polished or Roman Gold Ear-Drops..... 85
 70. Solid Gold Front Chased Ear-Drops..... 1 48
 71. Etruscan Gold Bib or Cuff Pins, Turquoise Clover, pair..... 1 00

No.
 72. Polished Gold Bar Pin, Rhine Stone Setting (very brilliant)..... 1 25
 73. Roman Gold Pin, polished trimmings, Turquoise Setting..... 98
 74. Rhine Stone Clover Ear-Drops..... 1 25
 75. Roman Gold Screw Ear-Drops, Rhine Stone Settings..... 1 50
 76. Polished Gold Bar Roman Ball, Turquoise Setting..... 1 20
 77. Roman Gold Pin..... 1 15
 78. Gold Horseshoe and Nail Pin..... 98
 79. Children's or Misses' Polished Gold Bar Pin, Etruscan Trimming..... 58
 80. Polished Gold Bar Pin, Rhine Stone Setting, 1 25
 81. Roman Gold Crescent, Bunch of Flowers... 75
 82. Plain Roman Gold Ear-Drop, pair..... 1 10
 83. Polished Gold Pin..... 1 00

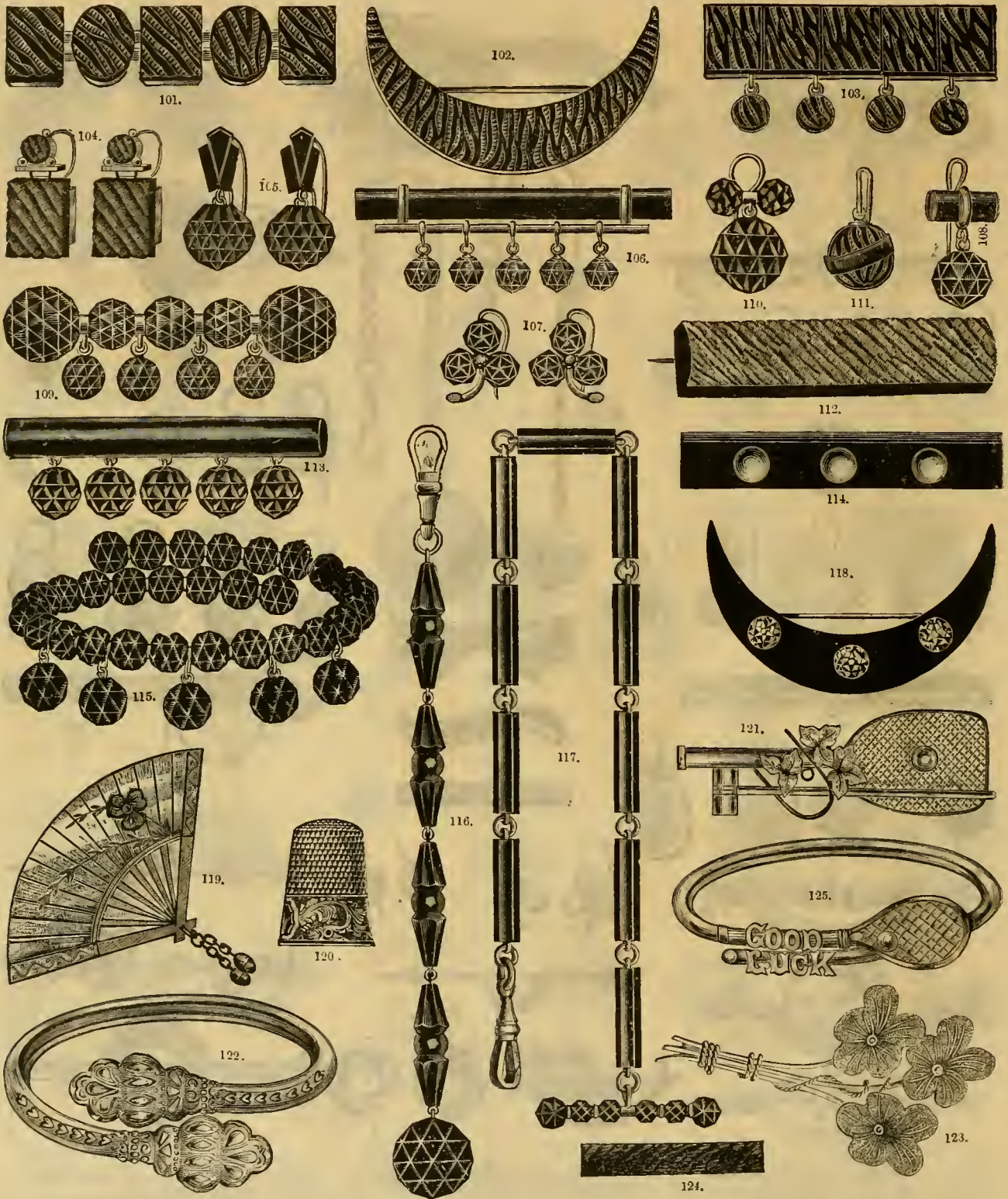

- No. 101. Crape Stone Pin, for mourning..... \$1 25
- 102. Crape Stone Crescent Pin..... 1 15
- 103. Crape Stone Pin, with pendants..... 1 39
- 104. Crape Stone Ear Drops..... 85c.
- 105. Onyx Ball Ear Drops, per pair..... 69c.
- 106. Onyx Pin, gold bar, cut jet balls..... 1 25
- 107. Cut Onyx Earrings, \$1 25; Crape Stone Clover, 70c.; black pearls, gold wires, per pair..... 1 35
- 108. Onyx Ball Ear Drop to match 106 pin..... 73c.
- 109. Onyx Ball Pin, gold trimmings..... 75c.
- 110. Onyx Ball Earrings, 65c.; same style, dull, for deep mourning..... 65c.

- No. 111. Crape Stone Ball Ear Drops, for deep mourning, per pair..... 98c.
- 112. Crape Stone Pin, solid jet, for mourning, perfect imitation of crape covering; round or square ends..... 90c.
- 113. Onyx Bar Pin, dull or bright..... 95c.
- 114. Onyx Pin, 3 pearls, \$1 25; 1 pearl..... 98c.
- 115. Fine Cut Jet Bead Bracelets, with or without pendants, 90c. pair; dull jet... 65c.
- 116. Cut Jet Watch Chain, \$1 00; all beads, dull or bright..... 75c.
- 117. Ladies' or Gent's Onyx Chain, \$1 20; short ball pendant..... 85c.

- No. 118. Onyx Crescent Pin, Rhine Stone Setting, \$1 38; one stone, \$1 20; plain..... 98c.
- 119. Solid Silver Fan Pin, raised silver flower, \$1 00
- 120. Solid Silver Thimble, plain, 25c.; engraved, 35c and 45c.; gold..... \$2 25 to 4 50
- 121. Sterling Silver Lawn Tennis Pin..... 1 25
- 122. Solid Silver Bracelet, cut trimmings..... 98c.
- 123. Solid Silver Pin, bunch of Pansies, 75c.; Earrings to match..... 75c.
- 124. Crape Stone Cuff or Veil Pin, per pair.... 69c.
- 125. Solid Silver Oood Luck Bracelet..... 1 25

Children's and Misses' Bracelets can be had in three sizes, 5, 5½ and 6 inches. Ladies', 6, 6½ and 7. All over 7 inches will be 50 cents per pair extra and ten days to make.



No. 66. Japanese with light Bamboo and Ivory end Sticks, assorted colors, 45c. Similar style in gilt and silver.....75c. to \$1 00
Gauze Fans in blue, cream, red, painted, inlaid sticks.....75c., 98c., \$1 25., 1 50.

No. 63. White, Black or Colored Crepe Lisse Fans, painted. These Fans have a delicate transparent appearance.....\$2 00, 2 75, 3 50, 5 00

- No. 89. Children's or Misses' Burnished Gold Bracelet, with Forget Me Nots, \$1 59 each, Ladies', each\$2 00
- 90. Ladies' Burnished Gold Bracelet, Gold Lock and Chain, each..... 3 25
- 91. Ladies' Burnished Gold Bracelet, with three turquoise, each..... 2 75

- No. 92. Ladies', Misses' and Children's Hammered Silver Bracelet, each..... 80c.
- 93. Children's or Misses' Burnished Gold Bracelet, Turquoise Setting, each..... 1 00
- 94. Solid Silver Japanese Fan Pin, Raised Silver Bird..... 79c.
- 95. Sterling Silver, Oxidized Watch Chain, with Smelling Bottle..... 2 95

- No. 96. Sterling Silver or Oxidized Watch Chains.. 1 65
- 97. Solid Silver Pin..... 85c.
- 98. Solid Silver Clover Earrings, 65c.; Pin to match..... 95c.
- 99. Sterling Silver Ball Ear Drops (hammered).. 75c.
- 100. Solid Silver (oxidized and gold), Hammered Pin, entirely new..... 1 25

Fans.

- Tortoise Shell Sticks, white ostrich feathers\$20 00, 25 00 to 50 00
- Tortoise Shell Sticks, black or natural color ostrich feathers..... \$4 90, 6 50 to 18 00
- Ebony Sticks, Black or natural color ostrich feathers.....\$2 85, 3 50, 5 00, 7 50
- White Satin Bridal Fan, point applique or duchess lace covers..... \$15 00, 20 00, 25 00
- Plain or Painted White Satin Fan, pearl sticks..... \$5 50, 6 50, 8 00, 10 00
- Plain Black Satin Fan..... 30c., 40c., 50c., 75c.

- Colored Satin Fans in pink, blue, cardinal, painted or plain, olive wood sticks.....75c., 98c., \$1 25, 1 50, 1 75.
- Satin Fans in cream pink, blue and red, painted, olive wood sticks.....50c., 75c., 98c.
- Black Silk or Satin Fans, finer quality, carved ebony sticks, \$1 00, 1 25, 1 50
- Black Satin, painted.....75c., 95c., \$1 25
- Child's Satin Painted Fan, feather top.....65c., 75c., 98c.
- Japanese Fans, assorted colors.....10c., 15c., 25c.

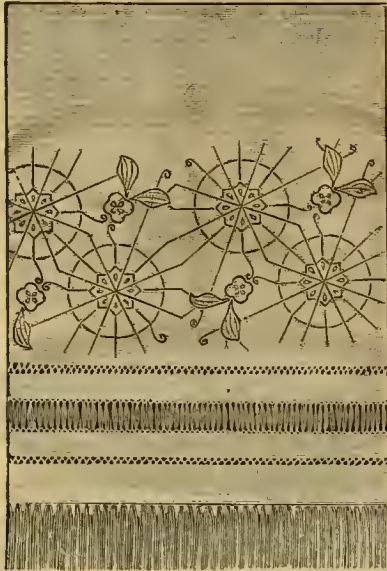

No. 60. Buffet or Bureau Scarf of Momie Cloth, with three rows of open work and knotted fringe at both ends, assorted designs, 18x60 inches, 95c; 18x72 inches, \$1 10; 18x90 inches, 1 40.



No. 61. Tray Cover of Momie Cloth, with fancy drawn work and knotted fringe all around, assorted designs, size, 24x36 inches, 75c.



No. 62. Shoe Bag of Twilled Linen Duck, bound with red, blue or maroon braid, assorted designs, four pockets; size, 12½x24, 48c.

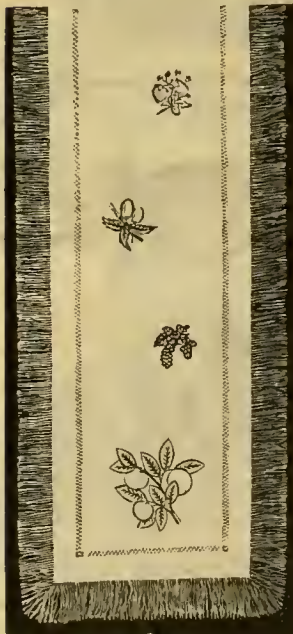

No. 63. Buffet or Bureau Scarf of Momie Cloth, with one row of reversing and knotted fringe all around, 18x60 inches, 85c.; 18x72 inches, 95c.; 18x90 inches, \$1 25

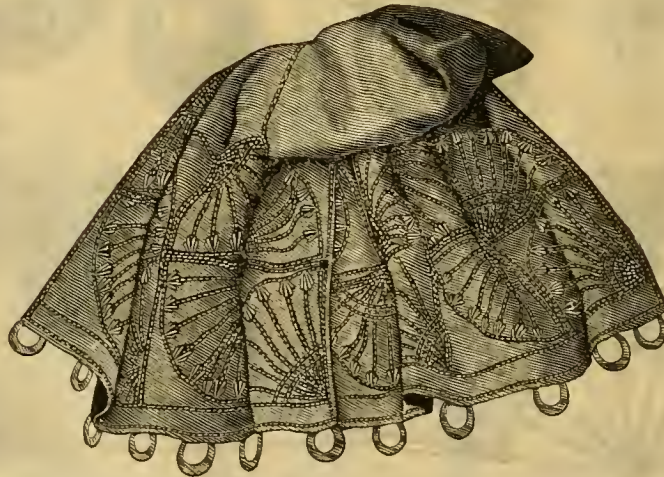

No. 64. Tidy or Easel Scarf of Surah Silk, embroidered at each end in tinsel and Silk assorted designs in all the leading colors; size, 20 inches wide, 54 inches long, trimmed with gilt crescents, \$4 50.



No. 65. Umbrella Case of Twilled Linen Duck, bound with red, blue or maroon braid, two pockets, assorted designs, size, 34 inches long, 45c.

Outlined Novelties.

- No. 10. Splashers, stamped in choice designs, on Butchers' Linen, size, 18x36 inches. 16c. each.
- No. 11. Splashers, stamped in choice designs, on Momie Cloth, size, 18x36 inches. 30c. "
- No. 12. Tidies, stamped in choice designs, on linen, size, 18x33 inches. 26c. "
- No. 13. Tidies of Momie Cloth, with one row of open work and fringe on four sides, size, 15x15 inches, assorted designs. 25c. "
- No. 14. Buffet Covers of Linen with knotted fringe at ends, assorted designs . . . 18x54 in., 38c.; 18x72 in., 52c.; 18x90 in. . . 66c. "
- No. 15. Tray Covers of Momie Cloth, with one row of open work and fringe on four sides, assorted designs, size, 18x33 in. . . 58c. "
- No. 16. Tray Covers in assorted designs, on Linen, 21x23 inches 40c. "
- No. 17. Scarfs of Pongee, 18x54 inches, stamped at each end. Natural color, 90c.; in other colors. \$1 25 "
- No. 18. Scarfs for Bureaus, Tidies, etc., of a sheer crapy material, 18x66 inches, hem-stitching on sides, open work and stamping at ends, white, \$1 50 each; same, 18x34 inches, with open work and stamping at one end. 98c. "
- No. 19. Umbrella Cases of Twilled Linen Duck, same as illustration No. 65, with one pocket, assorted designs. 35c. "
- No. 20. Shoe Bag of Twilled Linen Duck, Same as illustration No. 62, with two pockets, assorted designs. 30c. "
- No. 21. Catchall of Twilled Linen Duck, with four pockets in a row, bound with red, blue or maroon braid, assorted designs, 48c. "



No. 53. Bib of Momie Cloth, size 13x16 inches, assorted designs, 20c.

No. 54. D'Oyleys of Butcher Linen, size 7x7 in., assorted designs, 35c. and 48c. per dozen, sold by dozen or half dozen.

No. 55. D'Oyleys of Fine Linen with wide hemstitched border, size 7x7 in., assorted designs, \$1 70 per dozen, sold by the dozen or half dozen.

No. 56. Duster Bag of Twilled Linen Duck, bound with red, blue or maroon braid, assorted designs, size, 8 1/2 x 10 in., 20c.



No. 57. Tidy of Momie Cloth, with three rows of open work at one end, and knotted fringe at both ends, assorted designs, size 18x36 inches, 48c.

No. 58. Buffet or Bureau Scarf of Momie Cloth, knotted fringe on four sides, assorted designs, 18x60 in., 65c.; 18x72 in., 80c.; 18x90 in., 95c.

No. 59. Laundry Bag of Twilled Linen Duck, bound with red, blue or maroon braid, assorted designs, sizes 18x24 in., 75c.; 20x30 in., 90c.

Art Embroideries.

In ordering the following articles, please be particular to specify colors or combination of colors desired. Can be had in Cardinal, Garnet, Olive, Old Gold and Blue. Should any of the above not be on hand, they will have to be made to order, and from four to five days will be required to fill order. Any estimate desired will be furnished on demand.

No. 1. Mantel Lambrequins of Felt, with Felt Applique, design diagonal sprays of Flowers, finished.....	\$2 75
Same, with design a continuous spray of Flowers.....	3 75
No. 2. Mantel Lambrequins of Felt, with elaborate designs in Plush and Felt Applique, finished.....	\$4 75, 5 75, 6 90
No. 4. Mantel Lambrequins of Plush, in Arrasene and Chenille Embroidery.....	\$8 25, 9 50, 11 50, 13 00
The above are 2½ yards long. Can be ordered with materials for covering mantel board, by sending width and length desired. Prices of mantel board coverings vary according to material used.	
No. 6. Table Scarfs of Felt, 18x54 inches, with Felt Applique, finished, \$1 60; with Plush Applique.....	\$2 10, 2 90, 3 50
No. 7. Table Scarfs of Sateen, with Plush Borders 11 inches deep, 18x54 inches, Embroidery Surah Silk and Ribbon Flowers.....	\$7 75
No. 8. Table Scarfs of Plush, 18x54 inches, Plush, Applique and Tinsel Embroidery, \$4 90; Floral Designs in Arrasene Embroidery, \$6 50, 7 50, 9 50, all Chenille and Arrasene Embroidery.....	\$9 00, 11 00, 13 50, 15 00
No. 9. Piano Scarfs of Felt, 18x90 inches, Plush Applique, \$2 65; same with Plush Borders 4 inches deep.....	\$3 90
No. 10. Piano Scarfs of Sateen, 18x90 inches, same as Table Scarf No. 7.....	\$10 50
No. 11. Piano Scarfs of Plush, 18x90 inches, Plush Applique and Arrasene Embroidery, \$9 50; all Chenille and Arrasene Embroidery.....	\$11 50, 14 75, 16 50
No. 12. Table Covers of Felt, 1 yard square, with Plush Applique, finished, \$2 25, 2 90, 3 50; 1½ yards square.....	\$4 50, 5 90, 7 50
No. 13. Scarfs of Silk Pongee, 18x54 inches, for Easels, Tidies, etc. Natural Color, Plush Applique and Tinsel Embroidery.....	\$2 50
In all other colors, with Tinsel Embroidery..... \$3 00	
No. 14. Clock Scarfs or Tidies of Plush, 18x27 inches, handsomely embroidered.....	\$3 25, 4 90, 6 50

Zephyrs, Worsteds, Yarns, etc.

NOTICE.—Zephyrs contain sixteen Laps or Folds to the pound (so called by the trade), but the actual weight is eight ounces. We keep the popular prevailing colors only. When samples of Materials, Worsteds, etc., are sent to be matched, unless it is stipulated that an exact match is wanted, the nearest shade in stock will be substituted.

Zephyrs, 2, 4 and 8 fold, black or white.....	6c. per oz., \$0 90 per lb.
Zephyrs, 2, 4 and 8 fold, colors.....	7c. per oz., 98 "
Saxony Yarn, black or white, thread.....	6c. per oz., 24c. per hank, 90 "
Saxony Yarn, colors, three thread.....	7c. per oz., 27c. per hank, 98 "
Shetland Wool, black, white and colors.....	14c. per hank, 1 10 "
Shetland Floss, black, white and colors.....	14c. per hank, 1 10 "
Germantown Wool, black or white, first quality, 9 hanks to the lb.....	14c. per hank, 1 10 "
Germantown Wool, colors, first quality, 9 hanks to the lb.....	15c. per hank, 1 18 "
German Knitting Yarn, black, white and colors.....	27c. per hank, 1 05 "
German Knitting Cotton, white, sizes from No. 4 to 20.....	9c. per hank, 70 "
Fairy Zephyr, black, white and colors.....	15c. per hank, 1 18 "
Crewel wool, " " ".....	2c. per skein.
Angora Wool, " " ".....	17c. per ball.
Pompador Wool, " " ".....	14c. per ball, \$1 10 per box of 8 balls.
Ice Wool, " " ".....	5c. per ball, 36c. per box of 8 balls.
Silk Arrasene, all colors.....	6c. per skein, 5 yards; 11c. per skein, 10 yards; 65c. per hank, 60 yards.
Embroidery Chenille, fine, all colors, Vienna.....	3c. per skein, 32c. per dozen.
" " No. 2, ".....	2c. per skein, 16c. per dozen.
" " No. 4, ".....	11c. per skein of 6 yards.

Canvas, and Canvas Embroideries.

No. 26. Slipper Patterns, to fill in.....	55c., 75c., \$1 25, 1 85, 2 25, 3 50
No. 27. Sofa Cushions, to fill in.....	65c., 85c., \$1 25, 1 75 to 4 00
Java Canvas, white..... 18 in., 10c.; 27 in., 17c. per yard.	Linen Aida Canvas..... 18 in., 21c.; 36 in., 46c. per yard.
Java Canvas, scarlet..... 18 in., 20c. "	54 in., 69c. "
Waffle Canvas, white..... 18 in., 14c. "	Momie Cloth, ecru..... 27 in., 42c.; 36 in., 55c. "
Penelope Canvas..... 27 in., 16c. "	54 in., 80c. "
Zephyr Canvas, all colors..... 18 in., 45c. "	Burlap, fine check..... 27 in., 20c. "

Crochet and Knitting Needles, Embroidery, Silks, etc.

Rubber Crochet Needles, 8½ in.....	13c., 15c., 16c. each.	Worsted Needles, sharp and blunt points.....	6c. per paper.
Rubber Knitting Needles, 14½ in.....	23c., 28c., 32c. per pair.	Steel Knitting Needles, Nos. 13 to 22.....	2c. per pair.
Bone Crochet Needles.....	5-in., 3c.; 8-in., 6c. each.	Steel Crochet Needles, 6-in.....	5c. each.
Bone Knitting Needles.....	8-in., 10c.; 10-in., 12c. per pair.	Milward's Crochet Needles, bone handles, fine sizes.....	5c. each.
Heminway's Knitting Silk, all colors.....		35c. per ball, \$4 10 per box of 12 balls.	
Florence Knitting Silk, all colors.....		32c. per ball, \$2 50 per box of 8 balls.	
Filling Floss, all colors.....		2c. per skein; 30c. per hank, 15 skeins; 58c. per oz., 30 skeins.	
Embroidery Silks, plain colors.....		6c. per doz.; 12c. per hank of 25 skeins.	
Embroidery Silks, shaded.....		2c. per skein; 18c. per doz.; 68c. per hank of 50 skeins.	
Heminway's Spool Embroidery Silk, ½ oz. spools; E E, all colors.....		9c. per spool, 97c. per doz.	
Florence Darning Silk, all colors.....		5c. per spool.	
Etching Silks, all colors, for Outline Embroidery.....		4c. per spool.	
Corticelli Purse Twist, ½ oz. spools, E E, all colors.....		39c. per spool.	
Pearsall's Washing Silks, all colors.....		4c. per skein.	
Tinsel for Applique Embroidery, ½ oz. balls, assorted colors.....		15c. per ball.	
Gilt Crescents.....		6c. per doz.	
Wooden Embroidery Hoops.....		1c. per inch; sizes vary from 5 to 14 inches.	
Wooden Embroidery Frames.....		18-in., 28c.; 21-in., 33c.; 24-in., 38c.; 27-in., 43c., etc.	

Hand Run Lace
Covered Parasols,
in Black, Beige and Cream,
from \$14 50 to \$25 00.



A complete
assortment of fine
Coaching Parasols,
from \$5 75 to \$12 50.

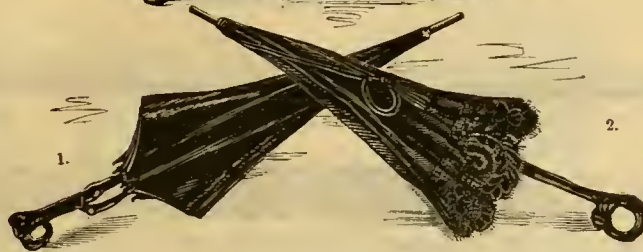

- Style 1. 20 in., 10 Rib, Black Satin Canopy-top Coaching, lined white, cardinal, blue, gold and black.....\$2 35
- Style 2. 20 in., 10 Rib, Black Satin Parasol, trimmed with black Spanish Guipure Lace, lined with blue, cardinal, gold and black, cord and tassel..... 3 15
- Style 3. 20 in., Black Corded Lace Cover over Black Satin lined, white, cardinal, blue, gold and black, exceptional value..... 4 95

One lot extra fine Black Satin Brocaded Parasols, trimmed with Spanish Guipure Lace, fine English handles, lined in white, black, cardinal and gold, \$5 25, real value, \$7 50. We cannot guarantee to supply them after April 15th.

Lace Trimmed Parasols.

Lined with Silk, in Black, Cardinal, Light Blue, Gold or White.

- 20 in., 10 Rib, black satin, paragon frame, natural handle, trimmed with black Spanish guipure lace..... \$3 25
- 20 in., 10 Rib, fine black satin, English natural handle, trimmed with fine black Spanish guipure lace, cord and tassel..... 4 85
- 20 in., 10 Rib, extra quality satin, English natural handle, trimmed with six inch black Spanish guipure lace, very full, cord and tassel, very fine English handles..... 5 75
- 20 in., 10 Rib, Pongee Parasol, trimmed with pongee color Spanish guipure lace, English natural handle..... 4 85, 5 75

Mourning Sun Umbrellas.

The following are all made on fine imported handles.

- 22 in., 8 Rib, serge silk, ebonized handles, paragon frames, \$2 25
- 22 in., 8 Rib, superior quality serge silk, one piece real ebony handle in choice designs, paragon frames..... 2 58
- 22 in., 8 Rib, extra serge silk, one piece real ebony handles, paragon frames..... 2 95
- 24 in., 8 Rib, serge silk, ebonized handles, paragon frames, 2 75
- 24 in., 8 Rib, superior quality serge silk, one piece real ebony handles, paragon frames..... 2 95
- 24 in., 8 Rib, extra serge silk, one piece real ebony handles, paragon frames..... 3 50

Mourning Parasols.

The following are all made on fine imported handles.

- 20 in., 10 Rib, fine quality gros grain silk, ebonized handles, paragon frames..... \$3 15
- 22 in., 10 Rib, fine quality gros grain silk, ebonized handles, paragon frames..... 3 65
- 20 in., 10 Rib, fine quality gros grain silk, lined with black, ebonized handles..... 4 15
- 22 in., 10 Rib, fine quality gros grain silks, lined with black ebonized handles..... 4 85
- 20 in., 10 Rib, extra quality gros grain silk, lined best quality silk, one piece real ebony handles..... 5 25
- 20 in., 10 Rib, extra quality gros grain silk, lined best quality, tape fringe or crape band, ebony handle..... 7 75

English Twilled Silk Sun Umbrellas, in Black, Blue, Brown or Green.

- 22 in., 8 Rib, twilled silk, paragon frames, with fine neat natural handles..... \$1 73
- 22 in., 8 Rib, twilled silk, paragon frames, with imported natural English handles..... 2 25
- 22 in., 8 Rib, extra extra heavy serge silk, paragon frames, with imported English natural handles..... 2 73

- 24 in., 8 Rib, twilled silk, paragon frames, with fine neat natural handles..... \$2 10
- 24 in., 8 Rib, twilled silk, paragon frames, with imported natural English handles..... 2 73
- 24 in., 8 Rib, extra extra heavy serge silk, paragon frames, with imported English natural handles..... 3 20

26 in.

Silk Umbrellas.

26 in.

In order to meet the constant increasing demands for an umbrella to be carried in either sun or rain, we are prepared to offer a light weight umbrella in natural wood or silver mounting, at the following low prices according to quality of silk.
With natural handles, \$3 25, 3 85, 4 75; With silver mountings, \$3 85, 4 75, 5 85.

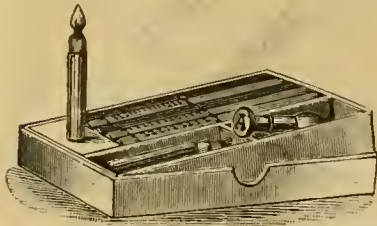

No. 10. Box containing 5 sticks best quality Wax, with Initial Seal and Tapers, 48c. Without Initial Seal, 33c. Seal, 15c. Sent by mail, 7c. extra.

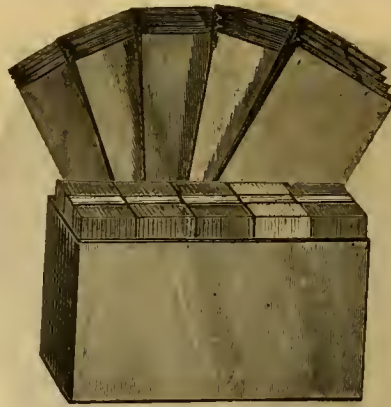

No. 11. Box of Paper and Envelopes, containing 5 quires of paper and envelopes, assorted or all cream color, best quality, \$1 00.

No. 12. Same, with Monogram stamped in colors, \$2 75; in bronze, \$3 25. Sent by mail, 42c. extra.

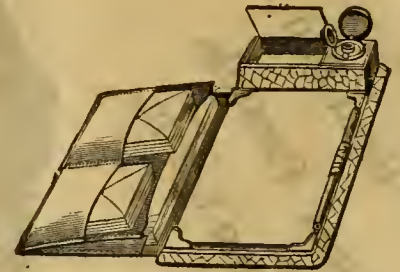

No. 13. Imitation Alligator Leather Writing Case, \$1 85, 2 50, 3 50. Sent by mail, 17c. extra.

No. 14. Larger size, \$3 45. Sent by mail, 40c. extra.



No. 60. Ladies' Pearl Handle, \$1 75. Same in Ivory Handle, \$1 10.



No. 61. Gent's Pencil and Pen combined, \$2 75.



No. 63. Gold Tooth and Ear Pick, \$1 00.

Paper and Envelopes.

THE PRICE PER QUIRE INCLUDES ENVELOPES TO MATCH.

A full assortment of the most fashionable papers, including Marcus Ward's Royal Irish Linen and Flax Papers, always on hand.

	PER QUIRE.
No. 15. Linen Cloth Paper, Cream or Azure, Commercial size.....	50c.
Octavo size.....	40c.
No. 16. Homespun Linen Paper, Cream or White, Commercial size.....	35c.
Octavo size.....	30c.
No. 17. Buckram Paper, Azure or White, Commercial or Octavo sizes.....	40c.
No. 18. Extra Super Glazed Paper, Cream Color, Commercial, Octavo or Billet sizes.....	40c.
No. 19. Marcus Ward's Royal Irish Linen, Cream Color, Octavo size.....	25c.
Commercial size.....	30c.
No. 20. Bond Paper, White, Commercial or Octavo sizes.....	30c.
No. 21. Lanciers Paper, Cream or Azure, Octavo size only.....	30c.
No. 22. Quadrille Paper, Cream or Silver Grey, Octavo size.....	25c.
Small Letter sizes.....	30c.
No. 23. Water-lined Paper, Heavy Quality, Cream, Octavo and Commercial sizes.....	30c.
No. 24. Heavy White Ruled Paper, Commercial and Octavo sizes.....	20c.
No. 25. Heavy White Etching Linen Paper, Commercial.....	5 c.
Octavo.....	40c.
No. 26. Water-lined Foreign Paper, Commercial.....	19c.
No. 27. Heavy Quality, Smooth Tinted Paper, Commercial, in Azure or Cream Color.....	16c.
Octavo, in Azure, Cream, Lavender, Silver Grey, etc.....	16c.
No. 28. White Quadrille Paper.....	12c.

	PER QUIRE.
The same, with extra broad borders.....	80c.
Extra Superfine Papers, smooth finish, broad, medium or narrow borders.....	45c.
Extra broad borders.....	60c.
Quadrille or Water-lined Papers, broad, medium or narrow borders.....	38c.
Extra broad borders.....	50c.

Engraving, Etc.

Plate and package of 50 Cards, Engraved in Script.....	80c.
Same with address.....	\$1 00
Plate and package of Mourning Cards, broad, medium or narrow borders.....	1 35
Extra wide border.....	1 50
Ditto, with address.....	1 50
Printing one package of 50 Cards, best quality, from Plate.....	40c.
Printing 100 Cards.....	75c.
Monogram Dies, two or three letters.....	75c., \$1 25 and 1 50
Address Dies, one line.....	\$1 25

Packages and Boxes.

	PER PKG.
White or Cream Paper, best quality, 5 quire packages, two sizes.....	50c.
Envelopes.....	10c.
Cream Hazleton Paper, 5 quire packages, two sizes.....	35c.
Envelopes.....	7c.
Overland Mail Paper, 5 quire packages.....	35c.
Envelopes.....	10c.
Royal Irish Linen Paper, 5 quire packages.....	65c.
Envelopes.....	15c.
	PER BOX.
Marcus Ward's Flax Paper, in box of 5 quires and 100 Envelopes.....	\$1 35
Paper Stamped with Fancy Designs, 1 quire boxes.....	35c., 50c. and 75c.
Plain Paper, nice quality, ruled or plain.....	25c., 30c., 40c. and 50c.

Mourning Paper and Envelopes.

	PER QUIRE.
Marcus Ward's Royal Irish Linen Paper, broad, medium or narrow borders.....	50c.

All Dies Cut on Steel.

Engraving Seal, two or three letters of Script on Nickel Seal.....	95c.
Ditto, Block Monogram on Nickel Seal.....	\$1 35
Cabinet Wax, best quality, 5 sticks in box, assorted colors, with Seal.....	45c.
Same without Seal.....	33c.
Old English Seal, single initials.....	15c.
Stamping one quire of Paper in any plain color, such as blue, red, black, purple or gray, one color only.....	9c.
Stamping Envelopes to match.....	9c.

We cannot stamp more than one letter unless a die is ordered or sent to us.

Stamping one quire of Paper in copper, silver or gilt.....	15c.
Envelopes.....	15c.
Address Dies cut on Steel.....	\$1 25

Steel Monogram Dies and Copper Card Plates sent with the goods when finished. All orders require ten days' time.

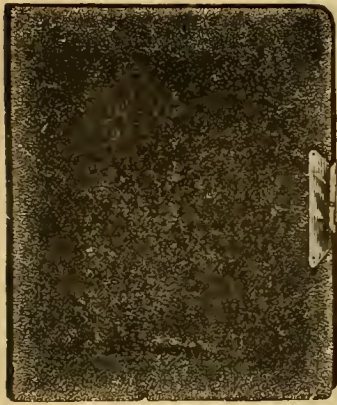

No. 105. Plain Garnet Plush Album, containing 36 Cabinets and 4 Panels, or 28 Cabinets, 4 Panels and 32 Cards, \$1 98; smaller size, \$1 50.
Can be sent by express only.



No. 106. Gent's "Gladstone" Valise, brown or black, 14 in., \$3 65; 16 in., \$4 00; 18 in., \$4 40. Nickel Monogram of three letters, \$1 48 extra.

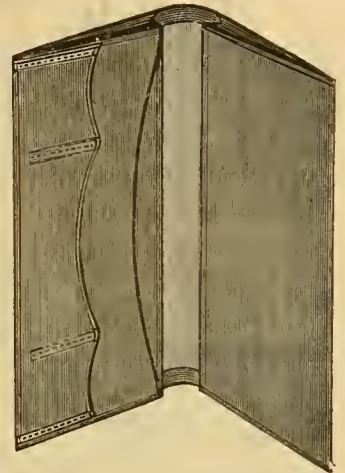

No. 126. Gent's Wallet, American Russia or Calf-skin leather with leather lining, colors, black or red, 95c. Same style in Sealskin leather, \$1 25, 1 75, 2 40.



No. 1186. Plain Calfskin Pocket Book, black, brown or red, 45c.



No. 119. Square Alligator Change Purses, ecru or black, 25c., 35c., 50c.



No. 113. Real Alligator Pocket Book, black or ecru, \$1 35; finer quality, \$1 75, 2 00, 2 20, 2 45, 2 75, 3 00, 3 40.



No. 970. Calfskin Pocket Book, cochineal red, black or brown, \$1 25.



No. 104. Calfskin leather Pocket Book with stamped Japanese designs in gilt, colors, cochineal red, black or brown, \$1 20.

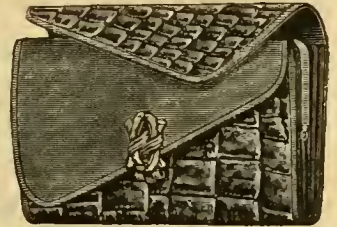

No. 1239. Imitation Alligator Pocket Book, ecru or black, 35c.

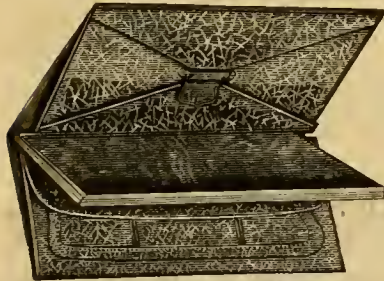

No. 88. Gent's Leather Case and Memorandum, Grain Leather, brown or black, \$1 00.



No. 103. Real Alligator Club Bag, 10 in., \$4 25; 11 in., \$4 75; 12 in., \$5 25; 13 in., \$5 75; 14 in., \$6 25; 15 in., \$6 75; 16 in., \$7 25. Ecru or Black.

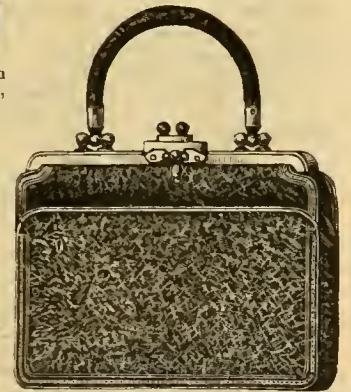

No. 109. Black soft finished Sealskin Leather, \$3 00. Same in Grain Leather, \$2 15.

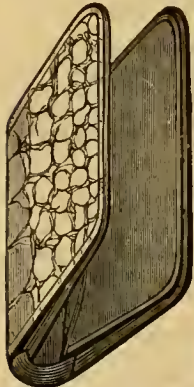

No. 121. Real Alligator Leather Card Case, leather lined, ecru or black, 80c.

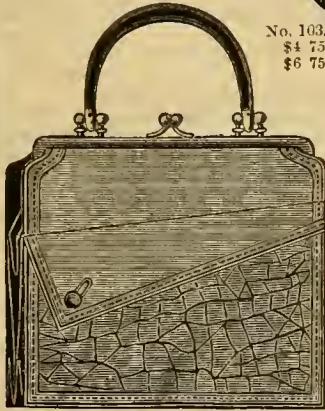

No. 107. Real Alligator Leather with leather lining, inside pocket, plain calfskin pocket on outside; colors, ecru or black, \$1 50.



No. 110. Imitation Alligator, ecru or black, 8c. Same, in Grained Leather, 80c.



No. 89. Ornamented Oxidized Silver Initials, suitable for Satchels and Chatelaine Change Purse, Hand Bags, 50c. each.



No. 106. Oxidized Silver Hat, different designs, \$1 25.

Braids, Tapes, Bindings and Elastics, Etc.

65. Black or Colored Alpaca Braid, 3½ yards... 4c. per piece.	All widths in Linen Bobbins 2c. per piece, 13c. per dozen
85. Black Alpaca Braid, extra fine, 4 yards. 6c. "	India Tapes, 6 pieces, assorted widths 13c. per box.
65. Black Alpaca Braid, 12 and 24 yard pieces, ½ inch wide 15c. and 25c. "	White Cotton Tape, superior quality, 4 yard pieces,
69. Black Alpaca Braid, 24 yard pieces, ½ inch wide, extra fine 45c. "	¼ 3/8 ½ 5/8 ¾ 1 inch.
16. Black Mohair Braid, 22 yard pieces, ½ inch wide, extra fine quality 6c. per yard, 62c. per dozen, \$1 10 "	2c. 3c. 3c. 4c. 5c. 5c. 6c. piece.
16. Black Silk Braid, 22 yard pieces, 3/8 inch wide, extra fine quality, 5c. per yard, 55c. per doz. 90c. "	22c. 28c. 35c. 42c. 52c. 54c. 63c. dozen.
20. Black Silk Braid, 22 yard pieces, 5/8 inch wide, extra fine quality 6c. per yard, 68c. per dozen, \$1 20 "	White, Black or Slate Tape, extra fine, 5/8 inch wide, 12 yard pieces 9c. per piece.
20. Black Silk Braid, 22 yard pieces, ¾ inch wide, extra heavy quality 10c. per yard, \$1 10 per dozen, \$2 00 "	White, Black or Slate Tape, full 36 yard pieces, ½ inch wide 8c. per roll.
16. Colored Silk Braid, 22 yard pieces, ½ inch wide, extra fine quality 7c. per yard, 80c. per dozen, \$1 48 "	White Linen Tapes, 3 yard pieces, from 1/8 inch to 1¼ inch wide 2c. to 9c. per piece.
3. Colored Mohair Soutache Braid, 22 yard pieces 52c. "	White Liuen Belt Tape, 3 and 12 yard pieces, 9c. and 31c. "
8. Black Mohair Soutache Braid, 36 yard pieces. 3c. per yard, 30c. per dozen, 75c. "	White or Black Silk Belt Tape, extra fine, 12 yard pieces. 10c. per yard, \$1 00 "
0-1. Feather Edge Braid, 4 yard pieces, genuine No. 2,099 3c. per piece, 23c. per dozen.	Gray Mixed or All White Cotton Belt Tape, 12 yard pieces. 30c. "
1-2. Feather Edge Braid, 4 yard pieces, genuine No. 2,099 3c. per piece, 27c. "	Colored Silk Garter Elastic, plain, 1 inch wide, all colors, fine quality 21c. per yard.
White Silk Flannel binding, ½ inch wide, 9 yard pieces 22c. per piece, 5/8 inch wide, 29c. per piece.	Colored Silk Garter Elastic, plain, 1 inch wide, all colors, extra fine quality 24c. per yard.
Scarlet Silk Flannel Binding, ½ inch wide, 9 yard pieces 22c. "	Colored Silk Garter Elastic, fancy colors, extra fine quality, 1 inch wide. 30c., 40c., 50c. and 65c. "
White or Black Silk Galoon Binding, ½ inch wide, 9 yard pieces 37c. "	Colored Silk Garter Elastic, plain, 5/8 inch wide, all colors, fine quality 18c. "
White or Black Silk Tubular Bone Casings, ½ inch wide, 12 yard pieces 50c. "	Colored Cotton Garter Elastic, fancy colors, ¾ inch wide 5c. per yard, 55c. per piece.
Carpet Binding, 1½ inch wide, all colors, 10 yard pieces, extra fine 15c. and 25c. "	Black Silk Hat Elastic 4c. per yard, 45c. per dozen.
Silk Taffeta Ribbon, ½ inch wide, black or white, 10 yard pieces 15c. "	Black Silk Hat Elastic, wider 6c. per yard, 65c. "
Rick Rack Braids, 18 yard pieces No. 13, 7c.; 17, 8c.; 21, 9c.; 24, 12c.; 29, 14c. per bunch.	White Silk Hat Elastic, medium width 6c. per yard.
Rick Rack Braids, 48 yard pieces, extra fine No. 21, 45c.; 25, 50c.; 29, 60c. "	White or Black, Silk Cord Elastic 3c. per yard, 30c. per dozen.
Rick Rack Braids, 18 yard pieces, linen No. 17, 10c.; 21, 12c. "	White Linen Elastic, ½ or 5/8 inch wide 7c. per yard.
Rick Rack Braids, 18 yard pieces, with loops No. 17, 12c.; 21, 15c. "	White Linen Elastic, ¾ or 1 inch wide 9c. "
Medallion or Novelty Braid, 2 yard pieces, medium width 5c. per piece, 58c. per dozen.	White or Black Cotton Elastic, 12 yard pieces, ½ inch 3c. per yard, 32c. per piece.
White Cotton Braid, ½ inch wide, 9 yard pieces, 4c. per piece, 42c. "	5/8 " 4c. " 38c. "
	¾ " 4c. " 45c. "

Sewing Silks, Cottons, Needles, Etc.

Colored Silks in Letter A only. Black from 000 to E. All the popular makes of Spool Cottons.

Glove Mending Silk, assorted colors 38c. per bunch	Crawford's White Linen Floss, in skeins, all sizes, from A to 3 3c. per skein, 29c. per dozen.
Heminway or Corticelli black or colored Silks, 100 yards 9c. per spool, \$1 00 per dozen.	Mending Cotton, all colors 1c. per card, 8c. "
Heminway or Corticelli black or colored Twist, 10 yards 2c. per spool, 20c. per doz., 42c. per box.	Balbriggan Mending Cotton, all colors, on small balls 3c. per ball, 34c. "
Corticelli Black Silk, 1 ounce spools 65c. per spool.	Dexter's Ball Knitting Cotton, white only From 5 to 12, 6c. per ball; 14 to 30, 7c. per ball.
Heminway Black Silk, 1 ounce spools 58c. "	Milward Needle Books, complete 38c. and 48c. per book.
Heminway Black Silk, ½ ounce spools 29c. "	Milward English Needles, all numbers, sharps 4c. per paper, 48c. per dozen.
Corticelli White or Black Embroidery Silk, 1-10 ounce spools 9c. per spool, \$1 00 per dozen.	Roberts' Gold Eye Needles, all numbers, sharps. 3c. per paper.
Heminacci White or Black Embroidery Silk, 1 ounce spools 53c. per spool.	Milliner's Needles, 4c. Darning 4c. "
Best French Thread, all numbers, 500 yards, white or black silk finish 20c. "	Milward Glove or Shoe Needle 7c. "
French Basting Thread, all numbers, full 500 yards, white or black 4c. per spool, 45c. per dozen.	Hook and Eyes, black or white, Swan Bill brand, No. 3 2c. per card, 11c. per box.
Barbours' Linen Flax Threads, 7c. per spool, 80c. per dozen.	No. 4 3c. " 14c. "
White numbers from 25 to 100, black from 25 to 70, unbleached from 25 to 70.	No. 10, extra large size, Military, 3c. per doz., 29c. per gross.
C. B. White Embroidery Cotton, all numbers from 1 to 10 3c. per skein, 30c. per dozen.	Patent Hook and Eyes, black or white 4c. per dozen.
Madonna Marking Cotton in turkey red and navy blue, sizes from 8 to 30, all other colors in medium size only 2c. per skein, 16c. per dozen.	Large Bent Cloak or Skirt Hook and Eyes, black only 9c. "
	Celluloid Thimbles, all colors, small size 3c. each.
	Celluloid Thimbles, all colors, large size 5c. "
	Steel Thimbles, medium sizes 4c. and 8c. "
	Plated Thimbles 1c. each, 10c. per dozen.

NOTICE.—It will be understood that several brands of Braids mentioned above contain only from 120 to 132 yards to the gross, they being the regular manufacturer's lengths.

Dress Shields, Corset Steels, Laces, etc.

Goodyear's Dress Shields, med. size, 16c. per pair. \$1 85 per doz.
 English gutta-percha Dress Shields, medium size, extra fine,
 14c. per pair. \$1 60 per dozen.
 " " " " large size, extra fine,
 18c. per pair. \$2 10 per dozen.
 " " " " extra large size, extra fine,
 24c. per pair. \$2 75 per dozen.
 Peerless " " " " 11 " 1 25 "
 French chamois " " " medium size, 29c. per pair.
 Washable Dress Shields, medium size, extra fine,
 13c. per pair. \$1 45 per dozen.
 English rubber lined Dress Shields, med. size, extra fine quality,
 25c. per pair. \$2 95 per dozen.
 Stockinet Dress Shields, medium size, extra fine quality,
 19c. per pair. \$2 20 per dozen.
 C. P. French Corset Steels, kid covered, all sizes, 10c. per pair.
 C. P. extra French Corset Steels, kid covered, all sizes, 14c. pair.
 " " " " muslin " " 7 "
 " " " " muslin and kid cov'd Side Steels, 5c. and 9c. "
 Spoon-shaped Corset Steels, sateen and kid covered, all sizes,
 24c. and 25c. per pair.
 Corset Steel Protectors, to fit any size steel.....14c. each.

Sateen covered Skirt Steels, in sets of three.....5c. per set.
 Shoe Button Fasteners, one-half gross in a box....8c. per box.
 " " " " with needle and buttons....9c. "
 White Silk Corset Laces, flat, 4 yards.....25c. each.
 " " " " 5 " extra width.....36c. "
 Corset Cord, 100 yards, round, cotton 33c. Linen 75c. per ball.
 Linen Corset Laces, extra fine, 4 yards, round or flat,
 4c. per piece; 37c. per dozen.
 " " " " 3 yards, round or flat,
 3c. per piece; 28c. per dozen.
 Cotton " " " round, 3 yds., 1c. p. piece; 8c. "
 Linen Shoe Laces, 1 1/4 yards, round or flat.....4c. per dozen.
 Flat black silk Shoe Laces, 3/4 and 1 1/2 yards...5c. and 9c. each.
 " " " " 3/4 yard, extra wide,.....10c. "
 Button Hooks, rosewood handles, 4 1/2 inch. and 6 inch., 5c.;
 8 inch., 7c.; 10 inch., 8c. "
 Fancy Glove Hooks.....8c., 10c., 15c., 25c., 35c. "
 " Button " " " " 15c. and 25c. "
 Automatic Pin and Cord combined, for eye-glasses....20c. "
 Black Eye-glass Hooks.....6c. "
 " silk Eye-glass Cords, 4c. each. Gilt.....10c. "
 " " Watch Guards.....from 10c. to 25c. "

Dressing, Nursery and Hair Pins.

Extra fine English Dressing Pins,
 Small.....5c. per paper; 55c. per dozen.
 Medium and large..6c. " 65c. "
 Turney's English Book Pins, assorted sizes, all white, all black,
 and mixed.....10c. per book; \$1 18 per dozen.
 Kirby's English Dressing Pins, extra fine quality,
 Small.....8c. per paper; 90c. per dozen.
 Medium.....11c. " \$1 28 "
 Large.....14c. " 1 60 "
 Kirby's English Mourning Pins, assorted sizes, 9c. per box;
 \$1 03 per dozen boxes.
 Nease's Mourning Pins, assorted, 80 to a box.....3c. per box.
 Jet Shawl Pins, cnt headed, small sizes.....6c. per dozen.
 " " " " Medium, 8c.; large, 9c. and 12c. "
 " " " " plain head.....2c. per dozen; 20c. per gross.
 Dull-headed Shawl Pins, for mourning, small... 12c. per dozen,
 large, 4c. per doz.; extra fine, 8c. and 11c. per dozen.
 Bonnet Pins, cnt headed.....2c. per piece, 15c. per dozen.
 " plain " white or black.....6c. "
 " dall " for mourning.....1c., 2c., each.
 Rubber Hair Pins, plain or crimped.....9c. per box.
 Invisible " " " " 3c. per paper.
 Heavy " " crimped, gilt or silver.....7c. "
 Silvered Tidy Pins.....16c. per box.

Black or White Bonquet Pins.....box of ten, 16c.
 Miles' Nursery Pins, round clasp, nickel plated, small and large
 sizes.....4c. per dozen, 44c. per gross.
 Stewart Nursery Pins, white or black, improved round clasps,
 Small.....4c. per dozen, 43c. per gross..
 Medium.....5 " 55 "
 Large.....5 " 60 "
 Stewart Nursery Pins, improved round clasps, nickel-plated,
 Small, 6c. doz., 58c. gross; large 7c. doz., 78c. gross.
 Stewart Lace Pins, nickel-plated. . . 5c. per doz., 58c. per gross..
 Stewart Quilt and Blanket nickel-plated Safety Pins,
 3c. per piece, 30c. per dozen..
 Rowley's Nursery Pins, white or black,
 Small 5c. per box; Large, 7c. per box..
 Kirby's English Hair Pins, from 1 1/4 to 4 inches long,
 4c. per paper, 45c. per dozen.
 Kirby's English Hair Pins, assorted, 100 to a box, heavy or in-
 visible.....9c. per box, \$1 05 per dozen..
 Kirby's English Crimped Hair Pins, all sizes.....4c. per paper..
 Taylor's English Steel-pointed Hair Pins, extra fine,
 10c. per paper..
 Steel-pointed Hair Pins, all sizes....2c. per paper, 22c. per doz.
 French Hair Pins, all sizes.....5c. per dozen papers.
 Jet Headed Shawl and Belt Pins.....10c. per gross.
 American, Howe, Shawl Pins, solid heads....4c. per paper.

Whalebone, Scissors, Hair Nets, Supporters, etc.

A full assortment of Whalebone, in 1/4 inch, 5-16 inch, 3/8 inch.,
 also round. 36 inches long, at the lowest market prices.
 NOTICE.—The following line of Scissors are of the celebrated
 Joseph Rodgers & Son make, and are warranted the finest quality
 steel:
 4 inch, 25c.; 4 1/2 inch, 35c. and 48c..... per pair.
 5 " 50c. and 60c.; 5 1/2 inch, 60c. and 78c..... "
 6 " 45c., 55c., 75c. and 90c..... "
 German Steel Scissors, to fit fingers,
 6 inch, 60c., 7 1/2 inch, 70c. "
 Button Hole Scissors, 4 inch.....35c. and 45c. "
 " " " with screw.....35c. and 45c. "
 Curved Nail " 3 1/2 inch.....38c. and 65c. "
 Embroidery " pointed, 3 1/2 in., 20c., 23c. and 30c. "
 Pocket " round points.....25c. and 35c. "
 No. 3. Front Invisible Bang Nets, single or double,
 8c. per piece, 85c. per dozen.
 No. 1. Front Invisible Bang Nets, single or double,
 10c. per piece, \$1 10 per dozen.
 Extra large size Invisible Bang Nets, single, 16c. piece; \$1 75 doz.
 Cap shape, medium size, Bang Nets, single,
 10c. per piece, \$1 10 per dozen.
 Invisible back Mohair Nets.3c. " 30c. "
 " Silk " " 4c. " 45c. "
 Heavy back " " " 6c. " 65c. "
 Perfection Sleeve Holders, for holding down a dress sleeve while
 putting on an outer garment 4c. each, 3 for 10c.

Lindsey's Ladies' Hose Supporters, straight band, sizes from 24
 to 36 inches band.16c. per pair.
 Extra fine quality.....24c. "
 Lindsey's Hose Supporters, without band, in silk, red, white or
 blue,.....children's, 33c.; ladies, 40c. per pair.
 Lindsey's Ladies' Hose Supporters, without band, 15c. per pair.
 " Misses' " " " 15c. "
 " Children's Hose Supporters, without band, with 1 or 2
 straps.....11c. per pair.
 Warren's Ladies' Hose Supporters, bias band, sizes from 24 to
 36 inches band.....24c. per pair.
 Warren's Misses' Hose Supporters, without band...12c. "
 " Children's " " " 11c. "
 Kern's Shoulder Brace and Hose Supporters, for children and
 misses.....24c. and 28c. per pair.
 Stiger's Skirt, Drawer and Stocking Supporters, for children from
 from 2 to 12 years old.....42c. per pair.
 Ladies' Cotton Skirt Supporters.....15c. "
 " " " improved.....33c. "
 Spiral Garters, 9, 10 and 11 inches.....16c. "
 Lindsey's Garment Clasps.....2c. per piece, 18c. per dozen.
 White non-elastic Webbing, 5/8 and 1 1/8 inch wide,
 2c. and 4c. per yard.
 Black or White Ribbon Wire.....2c. piece, 20c. per dozen..
 " " Bonnet " " " 2c. " 23c. "
 White or Yellow Bee's Wax.....3c. " 32c. "
 Lead Dress Weights, medium and heavy, 5c. and 8c. "
 Vest Buckles, in gilt, black or silvered.. . . .6c. "

NOTICE.—In ordering Front or Back Nets, please be particular to specify the exact color of hair.

Extracts and Toilet Waters.

Atkinson's Extracts	1 oz., 49c.; 2 oz., 89c.; 4 oz., \$1 70
Oakley's Extracts, 1 oz., Violet, White Rose, Jockey Club, Heliotrope, Ylang Ylang and Stephanotis	25c.
Oakley's Triple Extracts, 1 1/4 oz., Jockey Club, Violet, Opopanax, Jasmine, Stephanotis, White Rose, Jacque Rose, Lily of the Valley, Ylang Ylang, White Heliotrope and Patchouly	54c.
Bailey's Ess., Bouquet Extract	79c.
Lundborg's Extracts, Jockey Club, Violet, Stephanotis, White Rose and Heliotrope	1 oz., 42c.; 2 oz., 67c.
Lundborg's Special Extracts, Edenia, Lily of the Valley, Ylang Ylang, Alpine Violet, Marechal Rose,	1 oz., 50c.; 2 oz., 73c.
Piesse & Lubin's Frangipanni and Opopanax	.1 oz., 57c.
Murray & Lanman's Florida Water	41c.
Hoyt's German Cologne, large bottles	63c.
Farina Cologne	38c., 45c. and 57c.
Lundborg's Rhenish Colognes, 4 oz., 35c.; 8 oz., 84c.; pints, \$1 50	

Caswell & Hazard's Cologne, No 6	1/2 pts., 95c.; pts., \$1 45
Ammoniated Bay Rum	44c.
Caswell & Hazard's Cologne Waters	63c.
Caswell & Hazard's Neroli Cologne	95c.
St. Thomas Bay Rum	qt. bottles, 40c. and 90c.
Oakley's Bay Rum, Sprinkler Top	49c.
Farina Cologne in Wicker Bottles	1/2 pt., 70c.; pts., \$1 45
Oakley's Queen Cologne	4 oz., 39c.; 8 oz., 69c.; pts., \$1 05
Oakley's 8 oz., Violet of Parma Water	69c.
Oakley's Lavender Water	8 oz., 57c.
Oakley's Triple Toilet Water, Jacque Rose, Jasmine, White Rose, Jockey Club, Lily of the Valley, Stephanotis and Ylang Ylang	4 oz., 49c., 8 oz., 96c.
Lundborg's Cologne in Wicker Bottles	33c. and 69c.
" " " Demijohns	75c.
" " " Lavender Water, distilled	50c.; Ambre, 55c.
Lubin's Eau de Toilet	80c.

Toilet Requisites.

Oakley's Jacque Rose Toilet Powder	14c.
Oakley's Violet Powder	16c.
Atkinson's Violet Toilet Powder	13c.
Talcum Powder	16c.
Talcum Powder, perfumed	31c.
Fay's Velotine, pink, white and brunette	72c.
Saunders' Face Powder, white and pink	20c.
Eyebrow Pencils, black and brown	10c.
Hygienique Face Powder, white and pink	31c.
Pozzoni's " " " "	35c.
La Blanche Face Powder, white, pink and brunette	35c.
Coudray's Fleur de Riz	22c.
Dorins Rouge and Blanc de Perle	15c.
Atkinson's Sachet Powder, all odors	29c.
Oakley's " " "	18c.
Caswell & Hazard's Sachet Powder	34c.
" " " Oriental Orris Powder	34c.
" " " Orris and Violet Sachet	34c.
" " " Tooth Powder	15c.
" " " Dentine Orris	30c.
Essig's Nail Powder	25c.
Thurston's Tooth Powder	small, 13c.; large, 30c.

Sozodont	46c.
Handicap Tooth Powder	29c.
Dr. Lyons' Tooth Powder	15c.
" " Tablets	28c.
Dr. Pierre's Tooth Wash	37c., 60c. and 98c.
Taylor's Oriental Tooth Paste	34c.
Calder's Tooth Powder	small, 12c.; large, 35c.
Dental Floss for the teeth	waxed, 15c.; plain 12c.
Coudray's Cosmetique, white, black and brown	10c.
" " Bandoline, 3 sizes	9c., 16c., large, 22c.
Oakley's Cosmetique, black	large size, 13c.
Coudray's Pomade, tin boxes	35c.
Coudray's Rhum Et Quinine, for the hair	40c.
Pinaud's Eau de Quinine, for the hair	39c.
Savages' Ursina Pomade	54c.
Bully's Toilet Vinegar	43c.
Philocome Hair Oil	38c.
Pure Vaseline	7c., 9c., 16c.
" " tin box	1/2 lb., 21c.; 1 lb., 32c.
Pomade Vaseline	12c. and 22c.; superfine white, 57c.
Vaseline, Cold Cream	15c.; large, 28c.
Wood Nail Polisher	large size, 40c.

Toilet Soaps and Miscellaneous Articles.

Oakley's American Glycerine	10c.
" " Fine Soap	small, 18c.; large, 28c.
" " Florida Water, bouquet and camelia, Bouquet Soap	15c.
" " Magnolia Blossom Soap	15c.
" " Aromatic Bar	8c.
" " Oatmeal Bars	12c.
" " Popular Soaps	large cakes, 5c.
" " Guimauve Soap	8c.; large, 15c.
Low's Windsor Soap	package of 3 cakes, 18c.
Coudray's Lettuce Soap	25c.
" " Rose, Glycerine, Violet and Jockey Club Soap	28c.
Bailey's Spermaceti Tablet Soap	37c.
Pond's Extract Soap	14c.
Constantine's Tar Soap	12c.
Buehan's Carbolic Soap	14c.
Calvert's " "	14c.
Oakley's Aromatic Soap, Wild Rose, Honey, Glycerine, Brown Windsor, Elder Flower, Turtle Oil and Sweet Clover,	30c., box; 10c., cake.
Oakley's Old Fashioned Glycerine	5c.
" " Glycerine, No. 95	12c.
" " " " 90	9c.
" " Soap Assorted, Windsor, Glycerine, Honey and Oatmeal	1 doz. cakes, \$1 10
Cuticura Soap	14c.
Packer's Tar Soap	12c.
Ox Gall Soap, for cleaning flannel	12c.
Spanish Castile Soap, in 5 lb. bars	\$1 25
Conte's " "	8c. cake; 52c., bar
Yankee Shaving Soap	8c.
Cashmere Soap and Jockey Club Soap	21c.
Colgate's Omnibus Soap	large size, 21c.
Rieger's Glycerine Soap	25c.
Celluloid Hair Brushes, oval, plain handle	85c., \$1 20, \$1 65
" " Twist Oval, 95c. and \$1 40; square, \$1 20 and \$1 65	
" " Mirrors, oval, plain handle	\$1 25 and \$1 75
" " " twist	\$1 87
" " square twist	\$2 00
" " Combs	13c., 30c., 35c. and 45c.
" " Barbers	13c., 17c.

Celluloid Soap Boxes	85c.
" " Powder Boxes	85c.
French Plate Mirrors, leather	60c., 75c. and 90c.
" " rubber back	75c., 80c.
Plain rubber back	35c. to 70c.
Leather Folding Mirrors	75c., 90c., \$1 15, 1 40, 1 75
Standing Mirrors	65c., 75c.
Whisk Brooms	10c., 16c., 18c., 20c., 28c. to 55c.
Powder Puffs	10c., 15c., 20c., 25c., 28c. and 35c.
Metal Powder Boxes	25c., 40c., 50c., 65c., 75c. and \$1 00
Japanese Powder Boxes	20c. and 25c.
Bath Sponges	35c., 40c., 50c., 75c. upwards.
Fine Sponges	small, 35c. and upwards.
Rubber Sponge Bags	25c., 30c., 35c. and 40c.
Hot Water Bags, Goodyear's rubber,	1 qt., \$1 05; 2 qt., 1 15; 3 qt., 1 25
Nail Toilet Sets, in leather box	\$1 00, 1 25 and 1 60
Nail Toilet Sets, satin lined, large Polisher with boxwood back,	leather, \$4 60; plush, 6 25
Nail Files	8c., 10c., 15c.
Large Files, ivory handle	45c. and 65c.
Rubber Dressing Combs	10c., 15c., 20c., 25c. to 45c.
Buffalo Horn Dressing Combs	30c., 35c., 40c., 45c., 50c. and 55c.
" " Barber Combs	22c. and 38c.
Rubber Fine Comb	5c., 8c., 10c., 12c. and 15c.
Ivory Fine Comb	18c., 20c., 25c., 35c., 40c. to 65c.
Chamois Skins	20c., 25c., 35c., 40c., 50c.
Rosewood Brushes, solid backs	40c., 50c., 65c., 70c., 90c., \$1 15
Fine Quality	\$1 25, 1 50, 1 75 to 2 50
Rubber Back Hair Brushes	25c., 40c., 60c.
Metallic Hair Brushes	25c. and 40c.
Infants' Soft Brush	18c., 24c., 30c., 35c. and 40c.
Ladies' and Gents' Tooth Brushes,	4 rows, 20c. and 25c.; 5 rows, 25c. and 30c.
Ladies' French Tooth Brush	10c., 15c., 20c. and 28c.
Children's French Tooth Brush	8c., 10c., 12c. and 15c.
English Nail Brushes	15c., 18c., 25c., 30c., 40c., 50c.
Bath Brushes, with adjustable handle	\$1 00
Clothes Brushes	25c., 40c., 50c., 75c., \$1 00, 1 25
Atomizers	37c. and 75c.

Parlor Ornaments.



No. 515. Dark Hammered Bronze Bowl, with light colored copper trimmings, Duplex Burner, \$7 90



No. 516. French Plate Mirror, Brass-finished, Metal Frame, \$1 45.
No. 517. Same, Solid Brass Frame, \$2 90.



No. 518. Hammered Copper Lamp with Oxidized Ornaments and Handles, Duplex Burner, \$7 75.



No. 521. Antique Brass Eight-day Clock, diameter 14 in., \$3 95.



No. 519. Polished Brass Candlestick, cut glass prisms, \$1 20 each.



No. 520. China Baby's Shoe Match Box, 35c. each.



No. 522. Bright polished Metal Brass-finished Comic Inkstand, 65c.



No. 523. Ash Receiver, Brass, Glass eyes, 50c.



No. 524. Bright Brass Finish, Umbrella shape Thermometer, 13 inches long, \$1 25 each.



No. 527. Hammered Bronze Lamp, dark colored. The feet representing Elephant Heads, Duplex Burner, \$8 50.



No. 525. Polished Brass Ash-receiver, 25c.

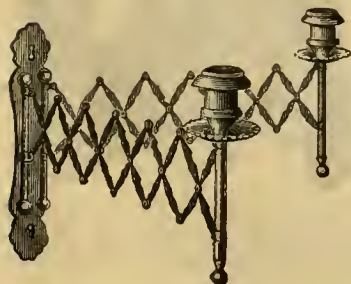

No. 526. Polished Brass Double Extension Candle Bracket, \$1 10.

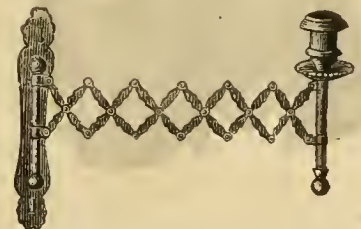

No. 528. Polished Brass Extension Candle Bracket, 58c.

LADIES' JERSEY WAISTS.

Kept in the following sizes: 34, 36, 38, 40 and 42 inches, bust measure. If sizes are not in stock, four days' time required to fill orders.

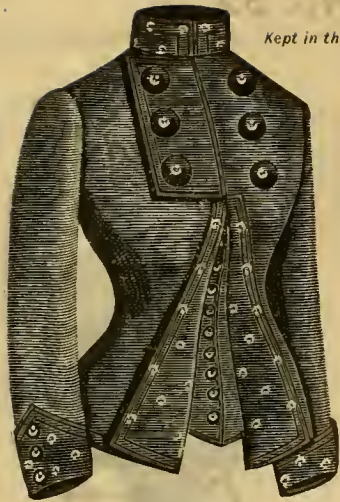

Style 50. Very Stylish Jersey (new), in Black and White or Black and Red. Back laid in Fan Plaits with double loops and ends of the Embroidered material lapping over same. \$4 75.



Style 51. Sailor Jersey, kept only in Black, with Silk Braid Trimming. Back laid in Fan Plaits, a lappel on each side of same with Braid stitched on. \$4 90.



Style 52. Stylish Jersey, Applique front and sides. Kept in the following colors only: Black or Navy with Red Applique, Black with White Applique, Brown with Ecu Applique. \$4 90.



Style 53. Very fine quality Black Jersey Cloth, trimmed with wide Hercules Braid. \$4 45.

Style 54. Same in cheaper material. \$3 45.

Style 55. Same as 53 in fine quality Cream Jersey Cloth. \$5 50.

Style 56. Same as 53, with Braid Embroidered in Red or Black, as in material of 50. \$4 90.

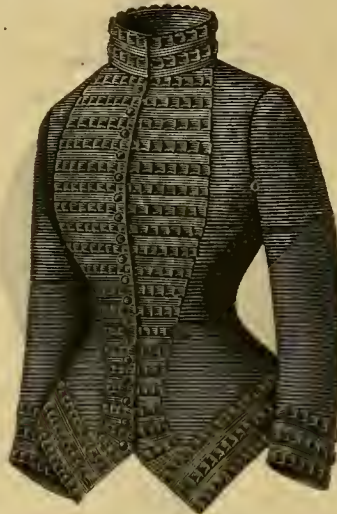

Style 57. Fine quality Jersey Cloth, with loops and rows of Hercules Braid, all sewed on by hand. Coat back, kept only in Black. \$7 50.

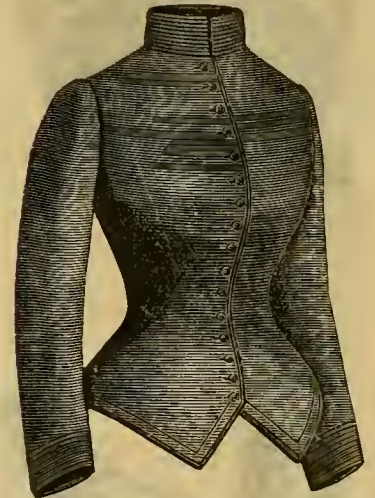

Style 58. Black Jersey with Collar and Cuffs of Hercules Braid. Back laid in fine Plaits, with a double loop of the Braid and Jersey Cloth lapping over with ornament each end. \$3 65.



Style 59. All Black Jersey with Collar, Cuffs and Vest of either Red or White Embroidered Jersey Cloth. \$2 90.



Style 60. Mother Hubbard Jersey, very fine Jersey Cloth, in Black, with Black Hercules Braid, or Navy Blue with White Braid. The entire back is laid in fine Plaits, same as front. Belt of Jersey Cloth, with Braid stitched on. \$5 50.



Style 61. Jersey, with Vest of contrasting color, over which the waist (cut out as illustrated) is Appliqued on. Colors, Blue or Black with Red Vest, Black with White Vest, Brown with Ecu Vest. \$3 45.

Style 62. Plain Jersey in Black or Navy Blue, \$1 65; same in extra quality Cream Jersey Cloth..... \$2 40
 Style 63. Plain Jersey in Black only, coat back, \$2 15; in Cardinal ... 2 75
 Style 64. Very fine Jersey in Black only, coat back, similar in shape to 58 (imported Jersey Cloth)..... 5 75

Style 65. Same as 64 in domestic Jersey Cloth, \$3 50; in Cream..... \$3 75
 Style 66. Same as 65 in Brown or Navy Blue..... 2 60
 Style 67. Same as 65 in Cardinal, with Black Velvet Collar and Cuffs..... 3 90
 Style 68. All Black Silk Jersey, good quality..... 8 50

Hammocks, Canopies, Etc.

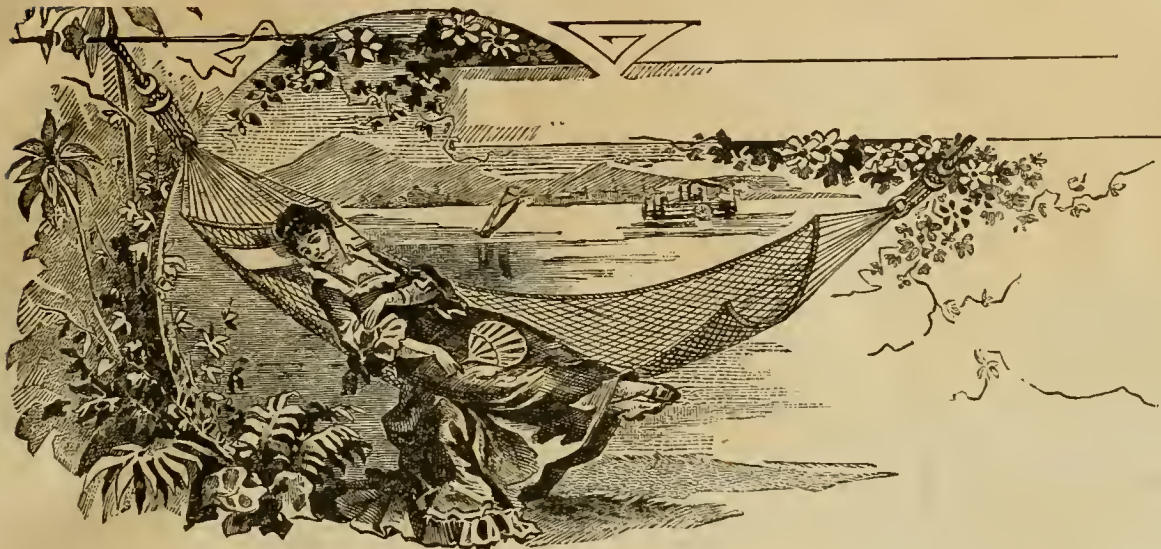

- No. 20. Mexican Grass Hammocks, 7 foot bed, 14 feet long, with Patent Anchor Ropes, all complete... White, \$1 25 ; Colored, 1 50
 No. 24. The "Arcadian" Hammocks, full size, made with fancy colored twine with colored braided sides, Metal Rings woven in the ends, with Patent Anchor Ropes, all complete.....\$1 25 each.
 No. 28. The "Perfection" Hammocks, full size, heavy cord, square mesh, cardinal binding on sides and ends, Patent Anchor Ropes, all complete\$2 50 each.
 No. 32. Mexican Grass Hammocks, extra heavy, best quality, with Patent Anchor Ropes, all complete... White, \$2 00 ; Colored, 2 25
 No. 36. Linen Hammocks, full size, Patent Anchor Ropes, all complete.\$1 85 each.

No. 1.



This cut shows the Self-Adjusting Standard Attachment, \$2 75 extra.

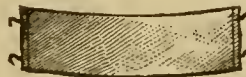

PILLOW.
18c. each.



SPREADERS.
25c. per pair.

The Canopies described will have to be fastened to the ceiling, unless ordered with the Standard Attachment, as shown on illustration No. 1.

This attachment consists of an iron bar made in sections, so it can be taken apart: it has heavy iron foot rests, which fit under the bed. This allows the canopy to be moved to any part of the room. Price, \$2 75.

No. 2.

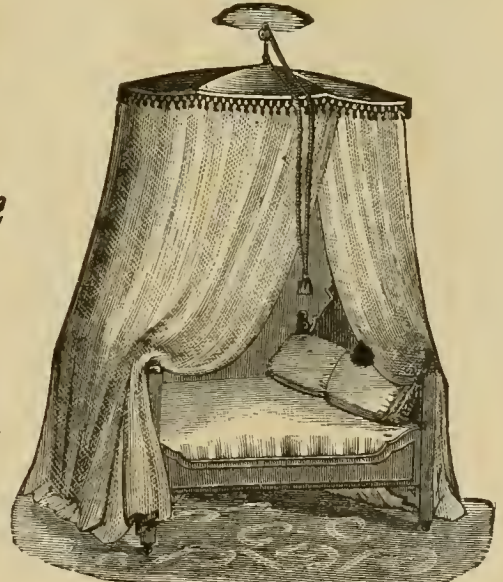

This cut shows the Turn-over Canopy, fastened to ceiling

Self-Adjustable Canopies.

- No. 75. 100 inches long, 10 yards skirt, white, \$2 75 ; pink..... \$3 00
 No. 76. 108 inches long, 11 yards skirt, with fringe, white, \$3 15 ; pink, 3 40
 No. 77. 96 inches long, lace skirt.... white, \$7 00 ; pink, 8 00
 No. 78. 108 inches long, lace skirt.... white, \$7 75 ; pink, 8 75

Mosquito Netting by the piece, in all colors, at lowest prices.

Mosquito Lace in pink or white, 90 inches wide, 30c., 35c., 40c. to 50c. per yard.

These prices include ceiling fixtures, cords and tassels, complete. Standard Attachment, \$2 75 extra.

Turn-over Canopies.

- No. 79. 90 inches long, 9 yard skirt... white, \$2 20 ; pink, 2 50
 No. 80. 100 inches long, 10 yards skirt, white, \$2 55 ; pink, 2 75
 No. 81. 108 inches long, 11 yards skirt, with fringe, white, \$3 00 ; pink, 3 50
 No. 82. 96 in. long, with lace netting, white, \$6 75 ; pink, 7 75
 No. 83. 108 in. long, with lace netting, white, \$7 25 ; pink, 8 50

INDEX.

	PAGE.		PAGE.
ART EMBROIDERIES :		JEWELRY58, 59, 60, 61	
MATERIALS	64	JERSEYS	72
WORSTEDS	64	LACES	41, 42, 43
EMBROIDERY SILKS.....	64	LADIES' UNDERWEAR :	
KNITTING NEEDLES.....	64	FRENCH HAND MADE UNDERWEAR.....	2
CANVAS.....	64	BRIDAL SETS.....	3
MANTEL LAMRREQUINS.....	64	NIGHT ROBES.....	4, 5
SCARFS, TABLE COVERS, ETC	64	PILLOW AND SHEET SHAMS.....	4
ALBUMS	67	CHEMISES.....	6, 7
BLANKETS	26	LAWN BASQUES.....	6
BOYS' SHIRT WAISTS	53	DRAWERS.....	8
BUSTLES	15	CORSET COVERS.....	9, 10
BRASS PARLOR ORNAMENTS	71	COMBINATION SUITS.....	9, 10
CORSETS	16, 17	SKIRTS	10, 11
COLLARS AND CUFFS :		COLORÉD SKIRTS.....	12
LADIES' COLLARS AND CUFFS	46	APRONS.....	24
GENTS' AND BOYS' COLLARS AND CUFFS.....	54, 55	NURSES' AND WAITRESS' CAPS	24
COMBS AND BRUSHES	70	EMBROIDERED FLANNEL SKIRTS.....	14, 15
CURTAINS, BED SETS, ETC	26, 27, 28, 29	MERINO UNDERWEAR :	
DRESS GOODS	37	LADIES'.....	14, 15
DRESS TRIMMINGS	38, 39	MEN'S.....	13
EMBROIDERIES	44, 45	CHILDREN'S	13
FANS	61	LADIES' WRAPPERS.....	12
GENTS' AND BOYS' FURNISHINGS :		LADIES' BATHING SUITS.....	12
SHIRTS	13, 54	LEATHER GOODS :	
NECKWEAR.....	13, 54	POCKET BOOKS.....	67
SUSPENDERS.....	13	SATCHELS	67
MERINO UNDERWEAR.....	13	CARD CASES	67
GLOVES	50	HAND BAGS	67
HANDKERCHIEFS	48, 49	LINEN AND HOUSEKEEPING GOODS :	
HOSIERY :		TABLE LINEN.....	31, 32, 33
LADIES'.....	51	TOWELS, TOWELINGS.....	30, 33
MISSSES' AND CHILDREN'S.....	52	DAMASK.....	30, 31, 32, 33
MEN'S HOSIERY.....	53	FLANNELS AND WHITE GOODS.....	34
HAMMOCKS AND CANOPIES	Inside of Last Cover.	DRESS LININGS.....	34
INFANT'S AND CHILDREN'S UNDERWEAR :		MOSCHOWITZ DRESS LININGS.....	34
LONG SLIPS.....	18, 19	NECKWEAR	35
LONG ROBES	19	NECK RUFFLINGS.....	47
SHORT SLIPS.....	20	NOTIONS.....	68, 69
BASKETS.....	21	OUTLINED NOVELTIES.....	62, 63
LONG CLOAKS.....	21	PARASOLS.....	65
WRAPPERS.....	21	PERFUMERIES.....	70
SHORT COATS.....	22	RIBBONS.....	35
BODY SKIRTS.....	22	SHOES	56, 57
MISCELLANEOUS GOODS	22	STATIONERY.....	66
CAPS.....	24	SILKS AND VELVETS.....	36
LONG SKIRTS.....	23	TOILET ARTICLES.....	70
BIBS.....	23		
WORSTED SHIRTS, BOOTIES, ETC.....	23		
MISSSES' AND CHILDREN'S UNDERWEAR.....	25		